

KANSAS CORPORATION COMMISSION  
OIL & GAS CONSERVATION DIVISION  
**WELL COMPLETION FORM**  
WELL HISTORY - DESCRIPTION OF WELL & LEASE

Form ACO-1  
September 1999  
Form Must Be Typed

**ORIGINAL**

Operator: License # 5030  
Name: Vess Oil Corporation  
Address: 8100 E. 22nd Street North, Bldg. 300  
City/State/Zip: Wichita, KS 67226  
Purchaser: \_\_\_\_\_  
Operator Contact Person: W.R. Horgan  
Phone: ( 316 ) 682-1537 X103  
Contractor: Name: L. D. Drilling, Inc.  
License: 6039  
Wellsite Geologist: Kim B. Shoemaker

Designate Type of Completion:

☐ New Well ☐ Re-Entry ☐ Workover  
☐ Oil ☐ SWD ☐ SLOW ☐ Temp. Abd.  
☐ Gas ☐ ENHR ☐ SIGW  
☒ Dry ☐ Other (Core, WSW, Expl., Cathodic, etc)

If Workover/Re-entry: Old Well Info as follows:

Operator: \_\_\_\_\_  
Well Name: \_\_\_\_\_  
Original Comp. Date: \_\_\_\_\_ Original Total Depth: \_\_\_\_\_  
☐ Deepening ☐ Re-perf. ☐ Conv. to Enhr./SWD  
☐ Plug Back ☐ Plug Back Total Depth  
☐ Commingled ☐ Docket No. \_\_\_\_\_  
☐ Dual Completion ☐ Docket No. \_\_\_\_\_  
☐ Other (SWD or Enhr.?) ☐ Docket No. \_\_\_\_\_

9/24/04 10/01/04  
Spud Date or Date Reached TD Completion Date or  
Recompletion Date Recompletion Date

API No. 15 - 051-25312-00-00  
County: Ellis  
W/2 E/2 NW Sec. 17 Twp. 11S S. R. 16 ☐ East ☒ West  
1200' feet from S / N (circle one) Line of Section  
1650' feet from E / W (circle one) Line of Section

Footages Calculated from Nearest Outside Section Corner:

(circle one) NE SE NW SW  
Lease Name: Roberta Well #: #1-17  
Field Name: Lieb

Producing Formation: \_\_\_\_\_  
Elevation: Ground: 1805' Kelly Bushing: 1810'  
Total Depth: 3377' Plug Back Total Depth: \_\_\_\_\_  
Amount of Surface Pipe Set and Cemented at 967 Feet  
Multiple Stage Cementing Collar Used? ☐ Yes ☒ No  
If yes, show depth set \_\_\_\_\_ Feet  
If Alternate II completion, cement circulated from \_\_\_\_\_  
feet depth to \_\_\_\_\_ w/ \_\_\_\_\_ sx cmt.

**Drilling Fluid Management Plan**

(Data must be collected from the Reserve Pit)

Chloride content 7000 ppm Fluid volume 1500 bbls  
Dewatering method used hauled off free fluids

Location of fluid disposal if hauled offsite:

Operator Name: VESS OIL CORPORATION  
Lease Name: Colahan A #37 License No.: 5030  
Quarter NE Sec. 24 Twp. 11S S. R. 17W ☐ East ☒ West  
County: Ellis Docket No.: D-23,603

**INSTRUCTIONS:** An original and two copies of this form shall be filed with the Kansas Corporation Commission, 130 S. Market - Room 2078, Wichita, Kansas 67202, within 120 days of the spud date, recompletion, workover or conversion of a well. Rule 82-3-130, 82-3-106 and 82-3-107 apply. Information of side two of this form will be held confidential for a period of 12 months if requested in writing and submitted with the form (see rule 82-3-107 for confidentiality in excess of 12 months). One copy of all wireline logs and geologist well report shall be attached with this form. ALL CEMENTING TICKETS MUST BE ATTACHED. Submit CP-4 form with all plugged wells. Submit CP-111 form with all temporarily abandoned wells.

All requirements of the statutes, rules and regulations promulgated to regulate the oil and gas industry have been fully complied with and the statements herein are complete and correct to the best of my knowledge.

Signature: \_\_\_\_\_  
Title: Operations Engineer Date: 1/13/05  
Subscribed and sworn to before me this 13th day of January  
2005  
Notary Public: Michelle D. Henning  
Date Commission Expires: \_\_\_\_\_

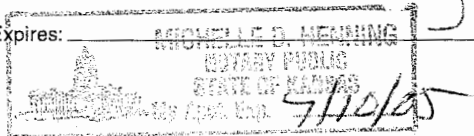

**KCC Office Use ONLY**

Letter of Confidentiality Attached

If Denied, Yes ☐ Date: \_\_\_\_\_

Wireline Log Received

Geologist Report Received

UIC Distribution

58069

Side Two

Operator Name: Vess Oil Corporation Lease Name: Roberta Well #: #1-17  
 Sec. 17 Twp. 11S S. R. 16 ☐ East ☒ West County: Ellis

**INSTRUCTIONS:** Show important tops and base of formations penetrated. Detail all cores. Report all final copies of drill stems tests giving interval tested, time tool open and closed, flowing and shut-in pressures, whether shut-in pressure reached static level, hydrostatic pressures, bottom hole temperature, fluid recovery, and flow rates if gas to surface test, along with final chart(s). Attach extra sheet if more space is needed. Attach copy of all Electric Wireline Logs surveyed. Attach final geological well site report.

Drill Stem Tests Taken ☒ Yes ☐ No  
 (Attach Additional Sheets)

Samples Sent to Geological Survey ☒ Yes ☐ No

Cores Taken ☐ Yes ☐ No

Electric Log Run ☒ Yes ☐ No  
 (Submit Copy)

List All E. Logs Run:

Dual Induction, Density Neutron  
 Microlog

☐ Log Formation (Top), Depth and Datum ☐ Sample

Name Top Datum

See attached

### CASING RECORD ☒ New ☐ Used

Report all strings set-conductor, surface, intermediate, production, etc.

Purpose of String	Size Hole Drilled	Size Casing Set (In O.D.)	Weight Lbs. / Ft.	Setting Depth	Type of Cement	# Sacs Used	Type and Percent Additives
surface		12-1/4"	24#	997'	Pozmix	450	60/40

### ADDITIONAL CEMENTING / SQUEEZE RECORD

Purpose:	Depth Top Bottom	Type of Cement	#Sacks Used	Type and Percent Additives
<input type="checkbox"/> Perforate				
<input type="checkbox"/> Protect Casing				
<input type="checkbox"/> Plug Back TD				
<input type="checkbox"/> Plug Off Zone				

Shots Per Foot	PERFORATION RECORD - Bridge Plugs Set/Type Specify Footage of Each Interval Perforated	Acid, Fracture, Shot, Cement Squeeze Record (Amount and Kind of Material Used)	Depth
		RECEIVED	
		JAN 14 2005	
		KCC WICHITA	

TUBING RECORD	Size	Set At	Packer At	Liner Run <input type="checkbox"/> Yes <input type="checkbox"/> No
Date of First, Resumed Production, SWD or Enhr.	Producing Method <input type="checkbox"/> Flowing <input type="checkbox"/> Pumping <input type="checkbox"/> Gas Lift <input type="checkbox"/> Other (Explain)			
Estimated Production Per 24 Hours	Oil Bbls.	Gas Mcf	Water Bbls.	Gas-Oil Ratio Gravity
	0	0		

Disposition of Gas

METHOD OF COMPLETION

Production Interval

☐ Vented ☐ Sold ☐ Used on Lease  
 (If vented, Submit ACO-18.)

☐ Open Hole ☐ Perf. ☐ Dually Comp. ☐ Commingled  
☐ Other (Specify) \_\_\_\_\_