

KANSAS CORPORATION COMMISSION

*Name Log*

WELL RECORD

*22-11-19W*

(Mail to Kansas Geological Survey, 4150 Monroe Street, Wichita, Kansas 67209)

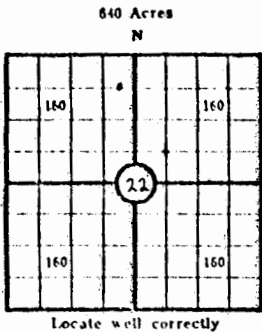

Lease Name: M. R. Allen Well No. 9  
 Well Located: 660' FNL & 2310' FWL  
 SEC 22 TWP 11S RGE 19W  
 Operator: Skelly Oil Company  
 Address: 1860 Lincoln St. - Denver, Colorado 80203  
 Elevation: Ground 1952' D.F. 1955' K.B. 1957'  
 Type Well: (Oil, gas, dry hole) Dry Hole

Drilling Commenced: Nov. 16, 1971 Drilling Completed: Nov. 24, 1971  
 Well Completed: Nov. 24, 1971 Total Depth 3554'  
 Initial Production: \_\_\_\_\_

Casing Record

Size: 8-5/8" Set at 1247' Size: \_\_\_\_\_ Set at \_\_\_\_\_  
 Size: \_\_\_\_\_ Set at \_\_\_\_\_ Size: \_\_\_\_\_ Set at \_\_\_\_\_

Liner Record

Size: \_\_\_\_\_ Set from \_\_\_\_\_ To \_\_\_\_\_

Cementing

Casing Size	Sacks	Type Cement and Additives
<u>8-5/8"</u>	<u>575</u>	<u>Common Coment w/ 2% Ca Cl.</u>
_____	_____	_____
_____	_____	_____

Perforations

Formation	Perforated Interval and Number Shots
_____	_____
_____	_____
_____	_____
_____	_____

Electric Log Run (Show type log and depths covered)

Dresser Atlas Gamma Ray Log 3481' to surface & Laterlog 3481' - 1246'  
" " " " Neutron & laterlog from 3553' to 3481'

*55-11-10*

Formation	Top	Bottom
Clay & Sand	0	60
Shale	60	295
Shale & Sand	295	815
Sand, Shale & Red Bed	815	1225
Red Bed	1225	1240
Anhydrite	1240	1295
Red Bed & Shale	1295	1700
Shale & Lime	1700	2175
Lime & Shale	2175	2535
Shale & Lime	2535	2700
Lime & Shale	2700	2985
Lime	2985	3382
Cong, chunks	3382	3480
Cong, Shale & Lime	3480	3545
Lime	3545	3554



LOG TOPS	DEPTH
TOP	2915
HEEB	3142
TCR	3115
LANS	3185
CONG	3436
ARB	3538
TD	3554