

LAUGHLIN-SIMMONS & CO. OF KANSAS, INC.
 OIL FIELD SURVEYING
 1337 NORTH MERIDIAN, SUITE 2 WICHITA, KANSAS 67203 (316) 943-5351

KW08287914

INVOICE NO.

8-31-79

DATE

Trego COUNTY 33 11s 22w C W/2 NW NW LOCATION

Rupe Oil OPERATOR 1 NO. Flagler FARM

ELEVATION: 7346 Gr.

▲
N

Rupe Oil Company, Inc.
 P.O. Box 2273
 Wichita, Kansas 67201

AUTHORIZED BY: Bill Clements PHONE # _____

need this week

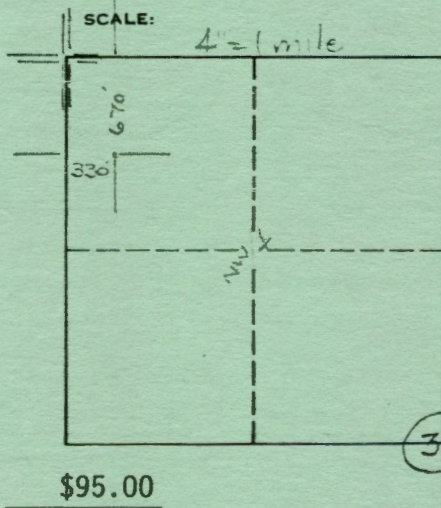

Arrived 7:30 AM
 8-31 -
 Location leveled
 & pit dug
 Ran out routine
 staking procedure
 to check spot.

see sketch
copy & John
7/6/79
misc

SEP 6 1979
 MINIMUM STAKING CHARGE: \$95.00
 (INCLUDES GROUND ELEVATION)

EXTRA TIME & MILEAGE: _____

ELEVATION CHARGE: _____

TOTAL: \$95.00

M L McCabe

L-S SURVEYOR

Laughlin-Simmons & Co. of Kansas, Inc. is not liable in case of errors and/or omissions.



RUPE OIL COMPANY, INC.

P.O. BOX 2273 • 131 OHIO, WICHITA, KANSAS 67201 • (316) 262-3718

DON MARCHANT 'Farmout' (FLAGLER Prospect (Marchant's South Shaw Creek Prospect))
NE/4 of Section 32; W/2 of Section 33

TOWNSHIP 11 South RANGE 22 West COUNTY Trego STATE Kansas = 480 Acres

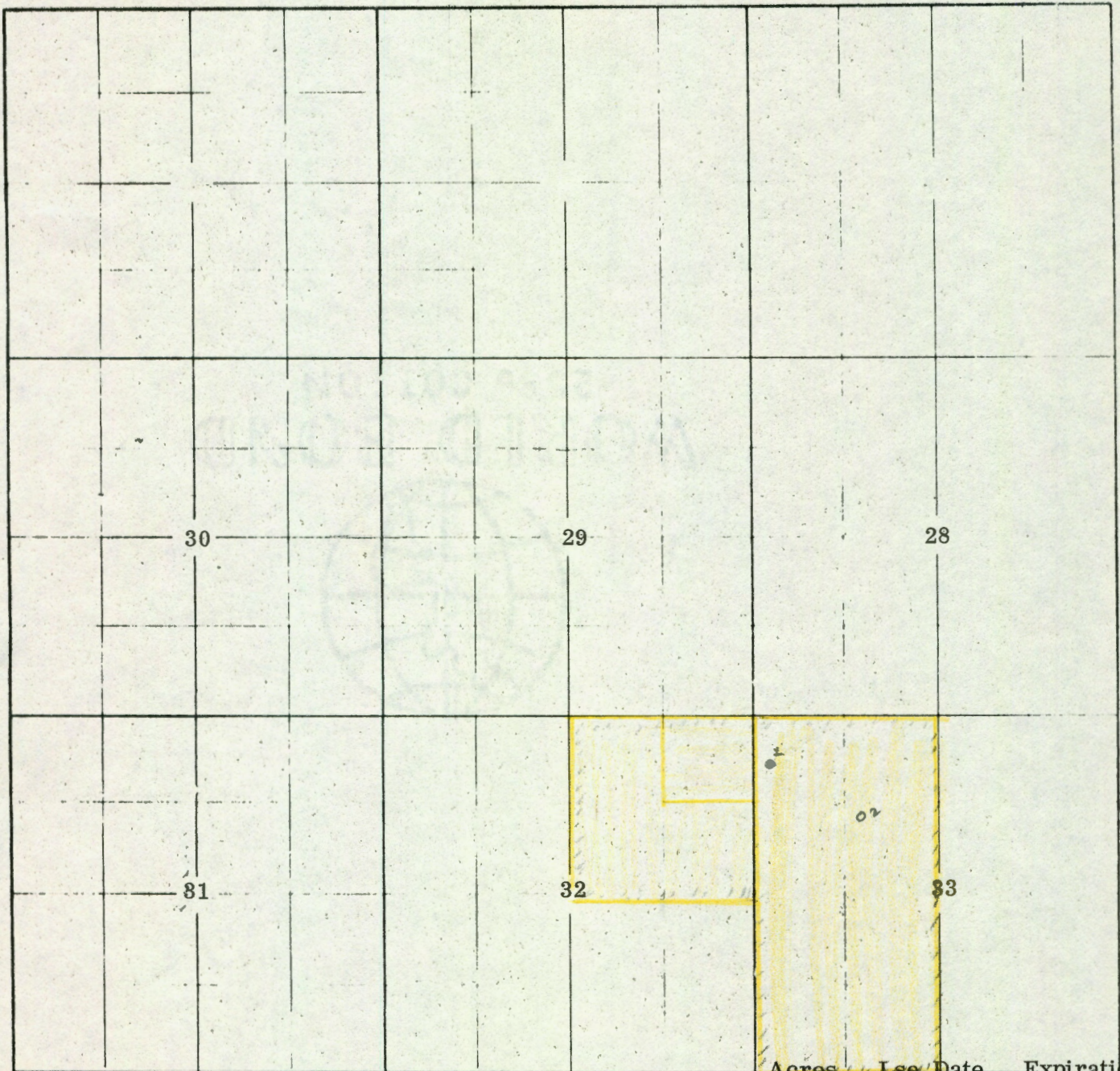

Lse #	Acres	Lse	Date	Expiration		
Lse #	Flagler	- W/2	33-11S-22W	320	5/ 9/78	5/ 9/80
Lse #	Hillman	- NE/4 NE/4	32-11S-22W	40	8/28/78	8/28/81
Lse #	Nejdl	- S/2 NE/4 & NW/4 NE/4	32-11S-22W	120	8/19/78	8/19/82
Total acres				480		

(#1 Flagler - W/2 NW NW of Section 33-11S-22W, Trego Co., Ks. to be commenced by 9/10/79)
 (commenced 9/6/79 and completed 9/15/79)

(#2 Flagler - NW SE NW of Section 33-11S-22W, Trego Co., Ks.)
 (commenced 12/

544 861 9/1/79