

SEC. 11 TWP. 14 S R. 30 W  
 WELL NO. # 1 Steerman FARM  
 COMPANY Murfin, Rains & Williamson Oil Co.  
 CONTRACTOR Co. tools

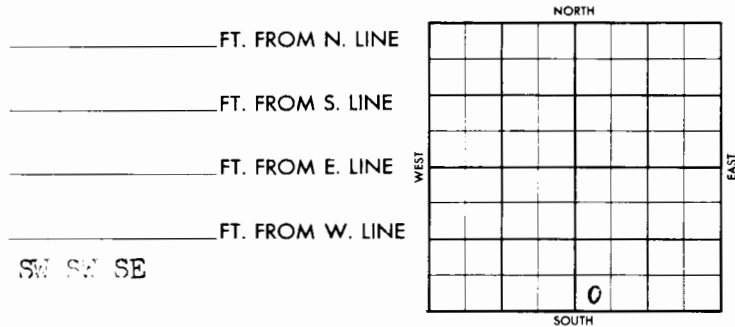

Kewanee-DHM  
 1957 ELEVATION REPORT ✓  
*Mississippi*  
 To be commenced by Nov. 20, 1957  
 To be completed by Dec. 20, 1957  
 (See DHS Agt 10-11-57)  
 10/21  
 11/27 Spud 11-22-57  
 8" @ 217 w/150  
 Drlg. 1570'  
 12/18 Spud 11-22-57  
 8" @ 217 w/150  
 Fishing @ 4494'  
 Unable to clean up fsg.  
 job. Will plug. RTD 4494' No log.  
 (Scout Completion Ticket)  
 ✓

✓ Gove  
 SECTION 11 TOWNSHIP 14S RANGE 30W  
 WELL NO. # 1 Steerman  
 COMPANY Murfin, Rains & Williamson

