

County Ellis Elev. 2014
 Sec. 12 Twp. 15 Rgs. 18W
 Company Don Pratt
 FarmName Brack No. 5

TOPS	DEPTH	LOG	DATUM	Loc. in Sec.
Anh.				NW SE SW
TP.				
H.	<u>3251</u>			
Tr.				
Dg.				
Bl.				
L.	<u>3299</u>		<u>1285</u>	Geol.
K.C.				Contr.
B.K.C.				<u>Sauvage & Duran</u>
Ce.				Pool
C.				<u>E. Leiker</u>
M.				
M.				
K.				
Mz.				
Ma.				
V.				
S.				
A.	<u>3600</u>		<u>1586</u>	COMPLETE
R.				
PE.				
G.				
TD.	<u>3654</u>			

Date Comm. 1-25-56 MAR 21 1956
10 3/4" @ 366 5 1/8" @ 3654 CO
30/ 3599-3604 S/ 8 boph Comp. 200 bopd

CORRECTION

County Ellis Elev. 2014
 Sec. 12 Twp. 15 Rgs. 18W
 Company Don Pratt
 FarmName Brack No. 5

TOPS	DEPTH	LOG	DATUM	Loc. in Sec.
Anh.				NW SE SW
TP.				
H.	<u>3251</u>			
Tr.				
Dg.				
Bl.				
L.	<u>3299</u>		<u>1285</u>	Geol.
K.C.				Contr.
B.K.C.				
Ce.				Pool
C.				
M.				
M.				
K.				
Mz.				
Ma.				
V.				
S.				
A.	<u>3600</u>		<u>1586</u>	CORRECTION
R.				
PE.				
G.				
TD.	<u>3654</u>			

Date Comm. 1-25-56 MAR 21 1956
Reported SE NW SW

County Ellis Elev. _____
 Sec. 12 Twp. 15 Rge. 18W
 Company Don Pratt
 FarmName Brack No. 5

TOPS	DEPTH	LOG	DATUM	Loc. in Sec.
Anh.				SE NW SW
TP.				NW SE SW
H.				
Tr.				
Dg.				
Bl.				
L.				Geol. _____
K.C.				Contr. _____
B.K.C.				Sauvage & Duff
Ce.				
C.				Pool _____
M.				E. Leiker
M.				
K.				
Mz.				
Me.				
V.				
S.				
S.				
A.				FIRST REPORT
R.				
PC.				
G.				
TD.				

Date Comm. RUR

Co.
No.
Sec.
T.
R.

Ellis

KANSAS

SEC. 12	TWP. 15	R. 18W
------------	------------	-----------

Ellis

KANSAS

WELL NO. #5 ~~Brack~~ BROCK FARM

SECTION 12 TOWNSHIP 15 RANGE 18 W

COMPANY Don Pratt

WELL NO. #5 ~~Brack~~ BROCK

CONTRACTOR Sauvage & Dunn

COMPANY Don Pratt

E. Leiker

_____ Ft. from N. Line

_____ Ft. from S. Line

_____ Ft. from E. Line

_____ Ft. from W. Line

~~SE NW SW~~ NW SE SW

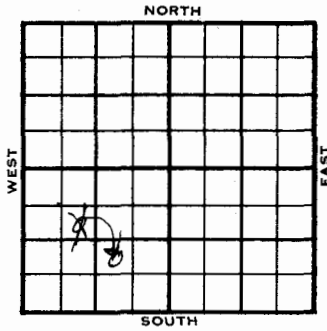

NORTH

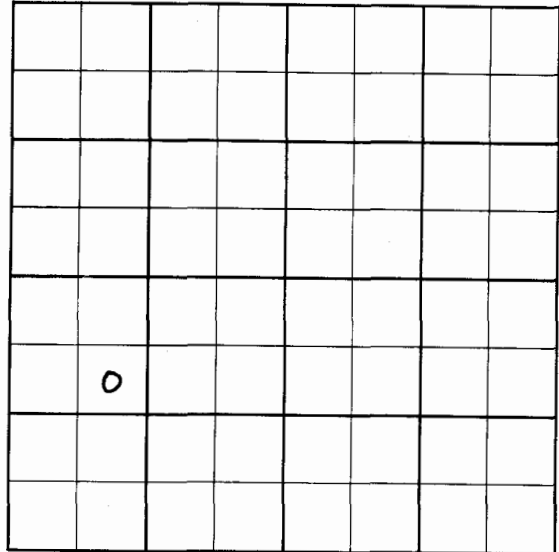

SOUTH

1956	ELEVATION 2014	REPORT
------	-------------------	--------

1-25 RUR
 3-21 Comm. 1-25-56
 10 3/4" @ 366
 5 1/2" @ 3654
 CO 30/ 3599-3604
 S/ 8 boph,
 Comp. 200 bopd
 H. 3251
 L. 3299
 A. 3600
 TD 3654

COMPLETED

DX-78