

LAIRD PROSPECT

NESS COUNTY, KANSAS

Location: West-Central Kansas, on the northeastern flank of the Hugoton Embayment.

Acreage: 640 acres, comprising all of Section 30-18S-24W. The NE/4 is burdened with a 1/16 of 7/8 ORRI, and the SE/4 is burdened with a 1/32 of 7/8 ORRI.

Well Site: C NW NE Section 30-18S-24W.

Objectives: Cherokee Limestone @ 4300'  
Mississippian @ 4400'

Geology: The Laird Prospect is an anticlinal feature. Regional dip on the Mississippian beds is south-southeast. Seismic data has been incorporated into the accompanying subsurface map. Trends in this region are hard to discern due to the low relief anomalies, but it has been our experience that northwest dip is critical. This critical dip is indicated by seismic in the captioned area.

Markets: The oil brings about \$2.90/bbl. less \$.20/bbl. trucking charge.

Costs: Estimated cost of a dry hole \$20,000  
Estimated cost of an oil well \$43,000

Terms: Colorado to be carried for an undivided 1/4 interest into the tanks. However, Farmee shall own all equipment in the #1 well until he has recovered from production all costs of drilling, testing, equipping and completing and operating expenses. Upon recovery of same, Colorado shall then own 1/4 of the equipment. All additional wells shall be drilled per Model Form Operating Agreement-1956, Ross Martin.

Champlin Oil & Refining's District Office will recommend \$5,000 dry hole money contribution.

R 25 W

R 24 W

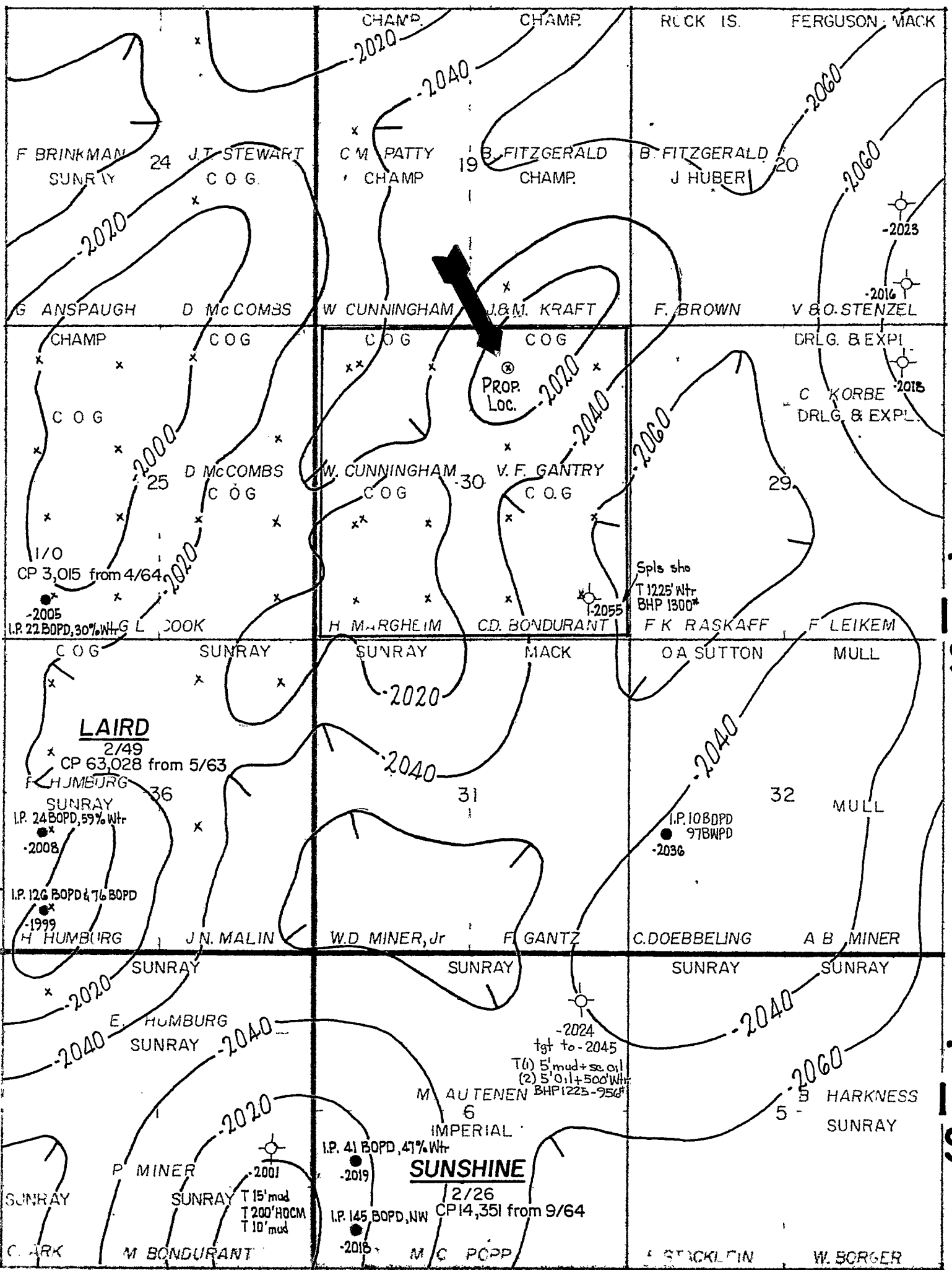

MISSISSIPPIAN

20 FT.

B.R.S.

1 inch = 2,000 feet

<input type="checkbox"/>	<input type="checkbox"/>	<input checked="" type="checkbox"/>	<input type="checkbox"/>
A	B	C	D
<input type="checkbox"/>	<input type="checkbox"/>		
E	F		

( x Shot Points )

COLORADO OIL COMPANY

DIVISION OF COLORADO OIL AND GAS CORPORATION  
DENVER, COLORADO

LAIRD AREA

NESS COUNTY, KANSAS

MID-CONT WICHITA GEOLOGICAL

E.S.

MAY 1966

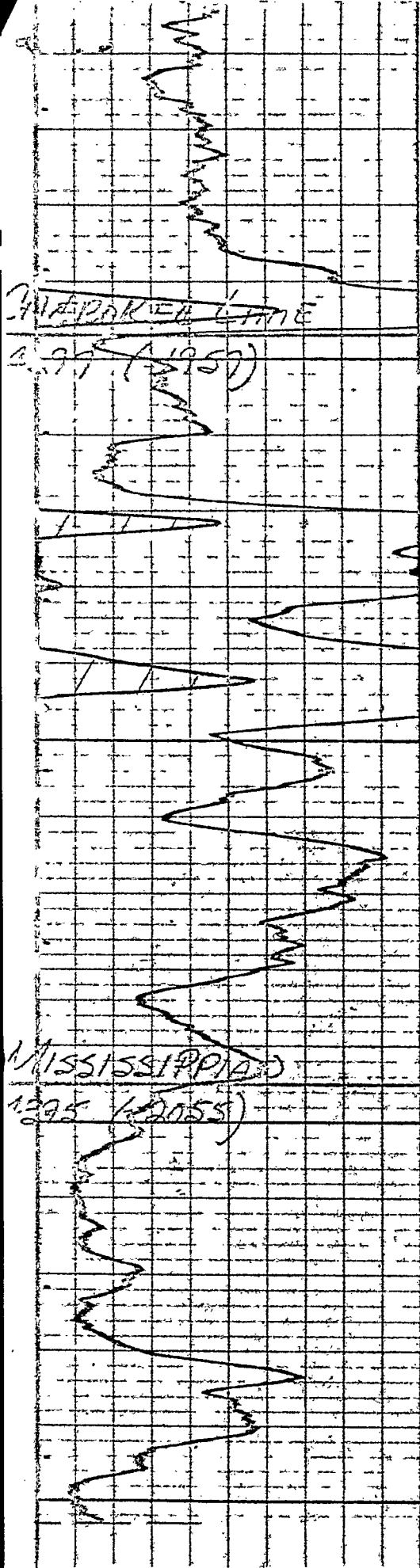

4300

4350

4400

4450

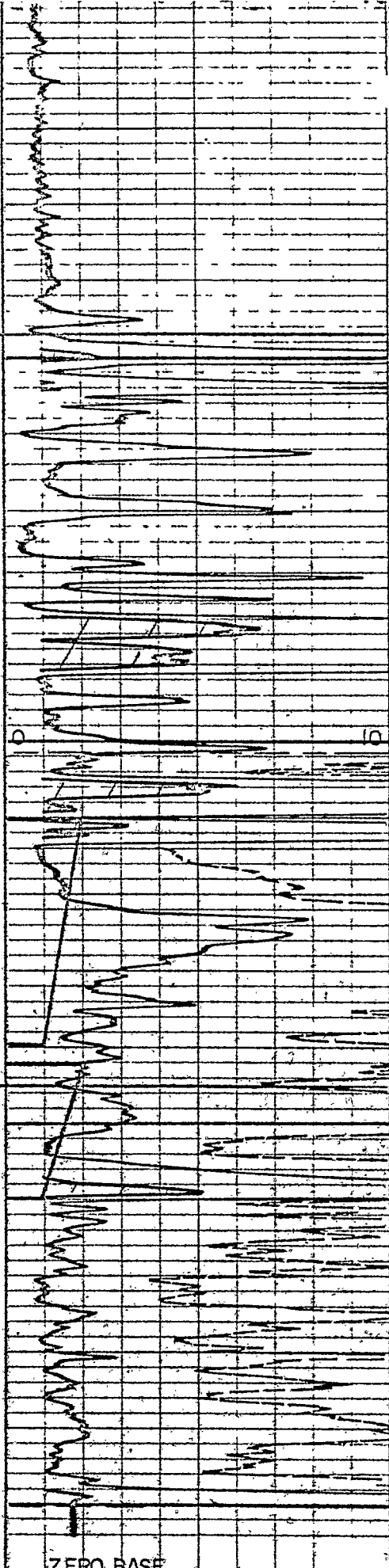

DST #1 4360-4390  
 OP. 1 Hr.  
 Rec. 20' oil solid mud  
 ISIP 124"/30"  
 FSIP 97"/30"  
 FP 41-41

DST #2 4392-4410  
 OP. 2 HRS. 20 min  
 Rec. 1225' water  
 ISIP 1335"/30"  
 FSIP 1300"/30"  
 FP 71-543

ZERO BASE

10	110
110	310
<b>GAMMA</b>	
API Gamma Ray Units	

0	50
0	500
0	AMPLIFIED GUARD 10
<b>GUARD</b>	
RESISTIVITY OHMS M <sup>2</sup> M	

T.D. GAMMA 4453'  
 HELLAR DRILLING COMPANY  
 BONDURANT # 1  
 WILDCAT  
 NESS COUNTY, KANSAS  
 SEC. 30-18S-24W

T.D. GUARD 4450'  
 T.D. DRILLER 4455'  
 T.D. WELEX 4455'  
 K.B. ELEV. 2340'  
 G.L. ELEV. 2335'