

Stafford

KANSAS

SECTION 16 TOWNSHIP 21 RANGE 14W

WELL NO. #1 Bayer

COMPANY D.R. Lauck

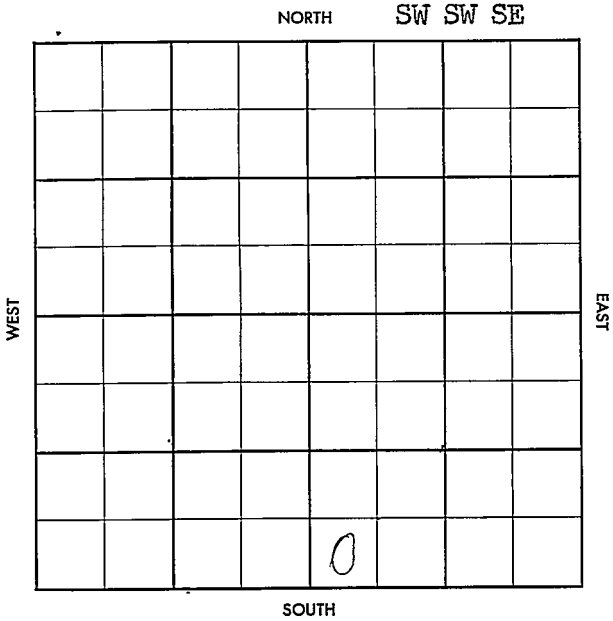

HOT FILE

Stafford

KANSAS

SEC	16	TWP	21 S	R.	14 W
-----	----	-----	------	----	------

WELL NO. # 1 Bayer FARM

COMPANY D. R. Lauck

CONTRACTOR Lauck

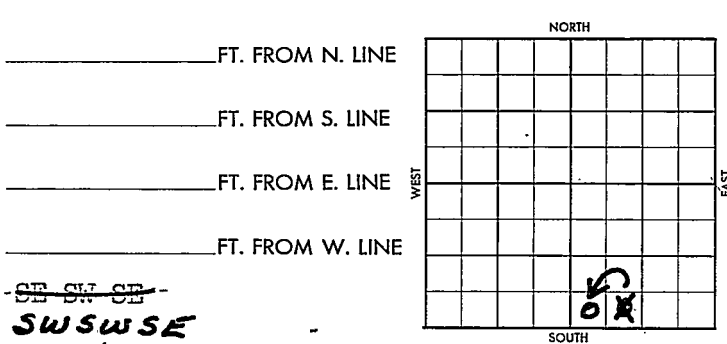

~~SE SW SE~~
SWSWSE

SDX-FO (Lse S-39673) SDX Offset *Donot advise Contract Section (TWH7-FO1)*

1957	ELEVATION REPORT
1/14	Arbuckle Test appx 3800' To be commenced by February 16, 1957 (See copy FO Agrt. 1-9-57)
1/23	Comm. 1-15-57 8" @ 867/425 Drlg. 3160' (FR Ticket)
2/15	Comm. 1-15-57 Comp. 1-26-57 TD 3975' P & A (See copy comp. letter R.W. Mitchell Landman, Wichita District office)

County Stafford Elev. _____
 Sec. 16 Twp. 27 Rge. 1/W
 Company D. R. Lauck
 FarmName Bayer No. 1

TOPS	DEPTH	LOG	DATUM
Anh.	<u>859</u>		
Tp.			
H.			
Tr.			
Dg.			
Bl.			
L.			
K.C.			
B.K.C.			
Ce.			
C.			
M.			
M.			
K.			
Mz.			
Me.			
V.			
S.			
S.			
A.			
R.			
PE.			
G.			
T.D.			

Loc. in Sec. _____
SW SW SE
 Geol. _____
 Contr. _____
Lauck
 Pool WINDOLIN

OFFSET
FIRST REPORT
 JAN 23 '57
10

Date Comm. 1-15-57
8" @ 867/125 drlg. 3160

13

Co.
 Lse
 No.
 Sec.
 T.
 R.

County Stafford Elev. 1937 DF
 Sec. 76 Twp. 21 Rge. 1 W
 Company W. A. Leick
 Lease No. 1

	DEPTH	LOG	DATUM
R	3289		
Tr.			
Dg.			
Bl.	3409		
L.	3418		
K.C.			
B.K.C.			
Ce.			
C.	3677		
M.			
M.			
K.			
Mz.			
Ma.			
V.	3697		
S.	3740		
S. sd	3752		
A.	3777		
R.			
PE.			
G.			
T.D.	3795		

Loc. in Sec. SW SW 97
 Geol. _____
 Contr. Leick
 Pool LINCOLN
ABANDONED
 OFF SET
 JAN 30 '77

Date Comm. 1-15-57

8" @ 867/125 Arls. 3160 JAN 30 '57
 DST 3622-52 op 30" rec 25'
 Md BHP 160/20" DST 3698-3725
 op 45" 65' Md BHP 400/30
 DST 3753-60 1 hr. 155' wts
 BHP 840/30"

DEW

Co.
Use
No.
Sec.
F.
R.