

12

Well No. 1 Farm L.E. Wood County Reno

Company Derby Oil Co.

Spot Loc. NE NE NE sec. 36 T. 22 R. 5 W

Elev. 1531 Total Depth 3909

E-log \_\_\_\_\_ Completion Date 5-16-38

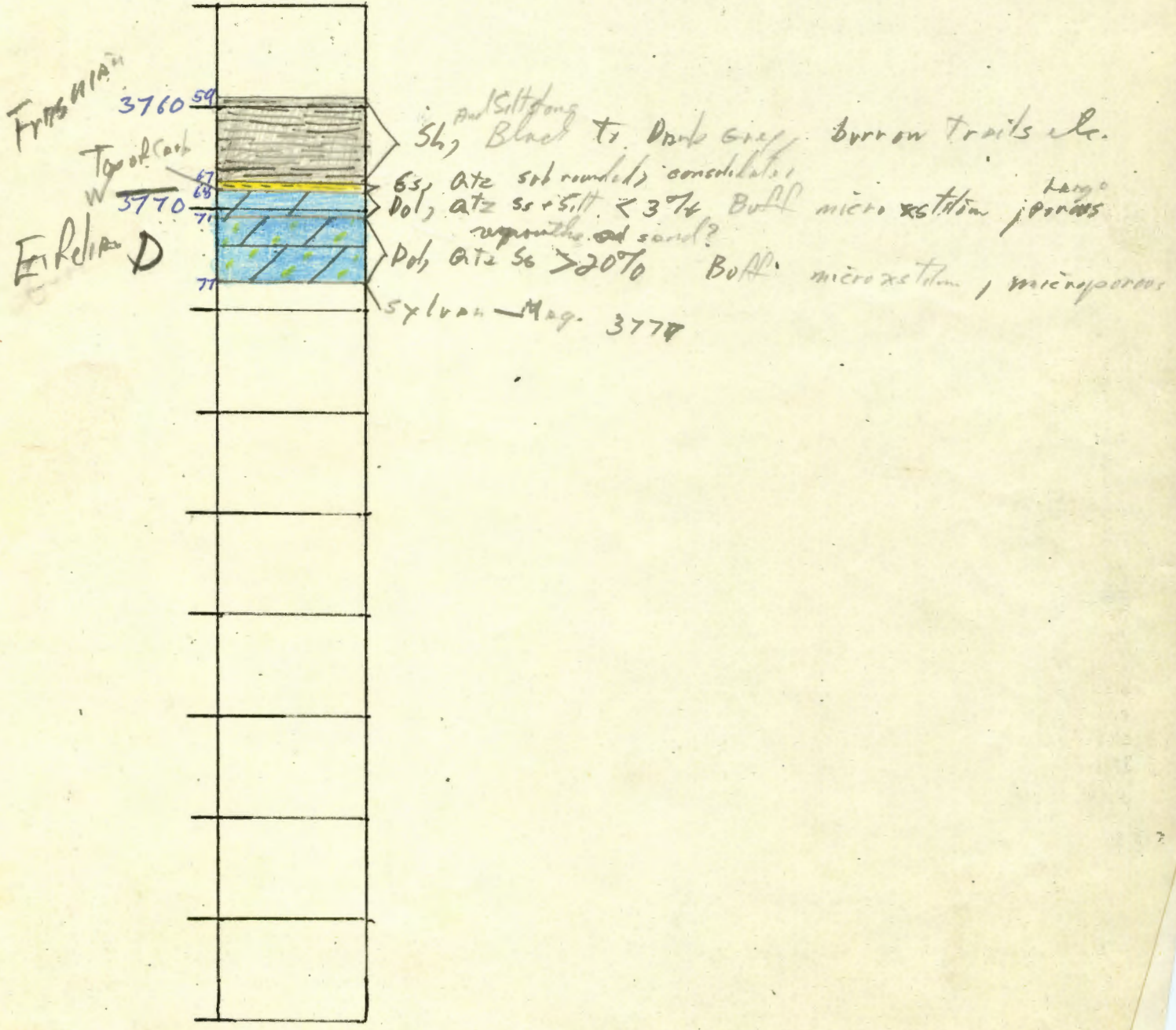

EARLY MID DEV.	LATE DEV.	AGE
UNIT A	UNIT F & G	HILPMAN'S UNITS
HUNTON	KINDERHOOK	INDUSTRY'S PICKS

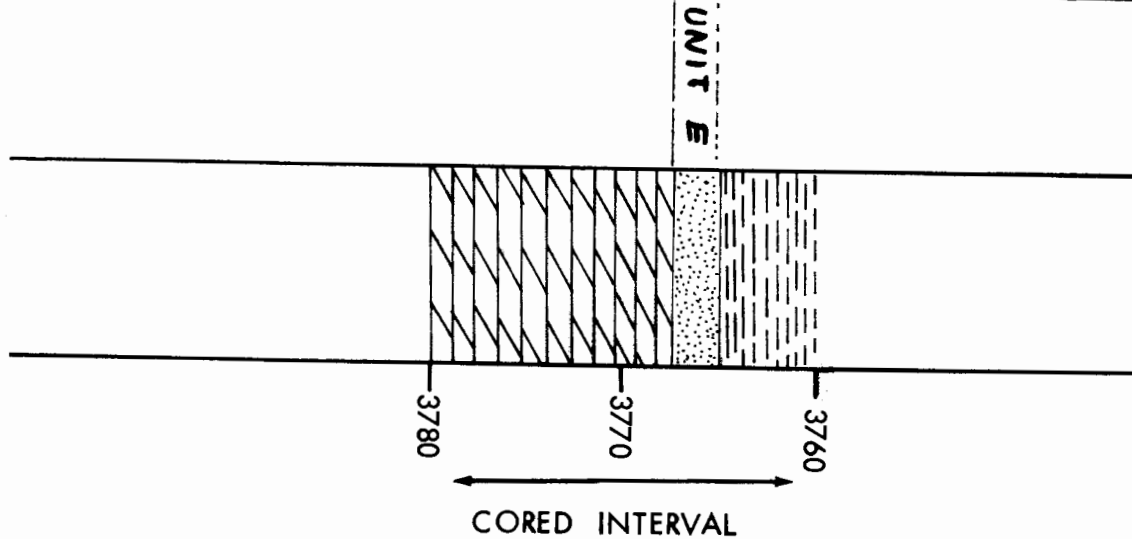

DERBY OIL CO.  
 #1 L. F. WOOD  
 Loc. 36-22S- 5W  
 Elev. 1531  
 T.D. 3,909  
 Intervals Cored 3,759-3,777

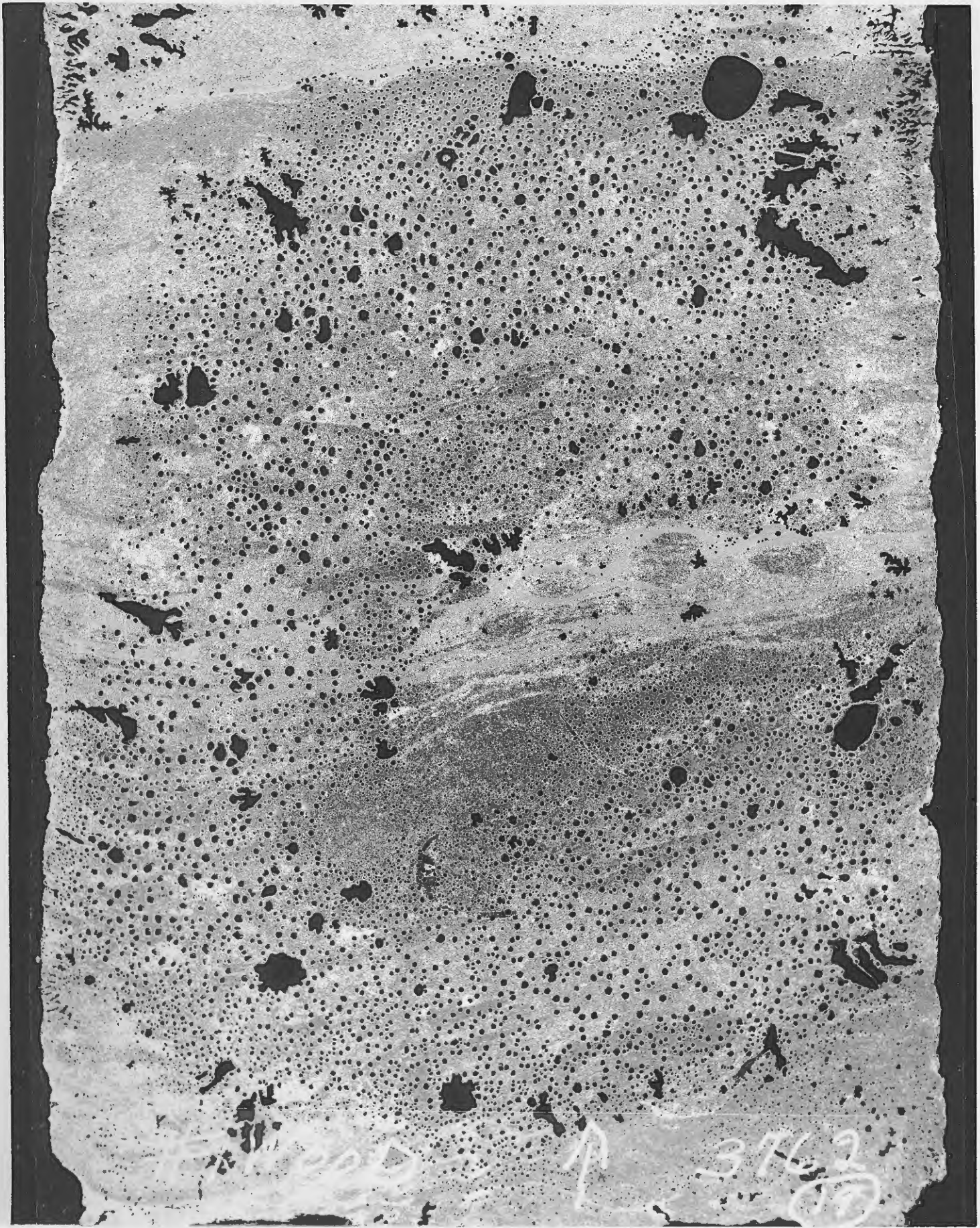

Fairfield ↑ 3762  
50

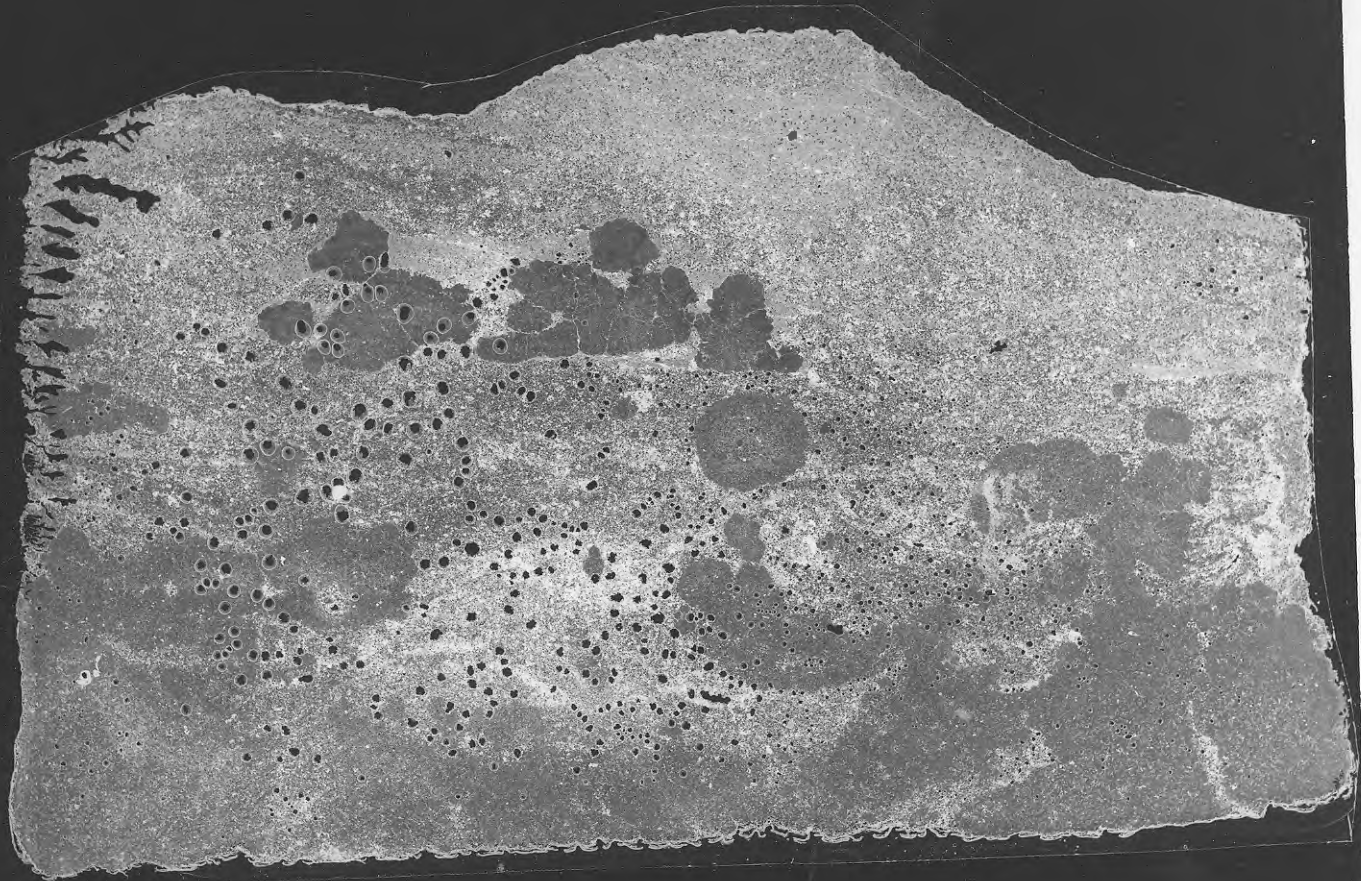

#1. WOOD



(7)

3760

(14)

#1 WOOD

↑ (1)

3760

(14)



#1 WOOD ↑

(23)

3763

(1)

#1 WOOD ↑

3763

(23)

(9)

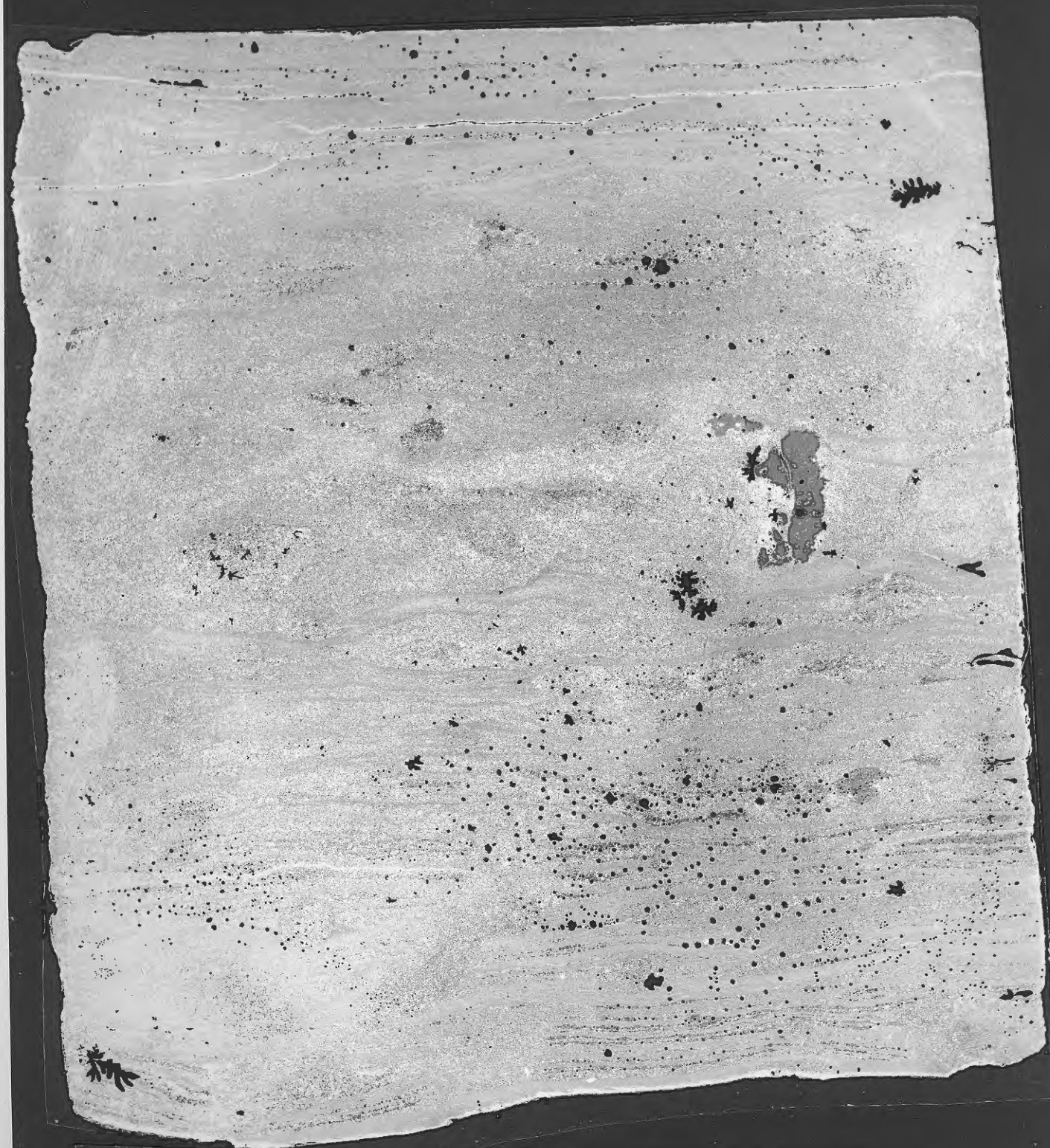

#1 wood



3764

(24)

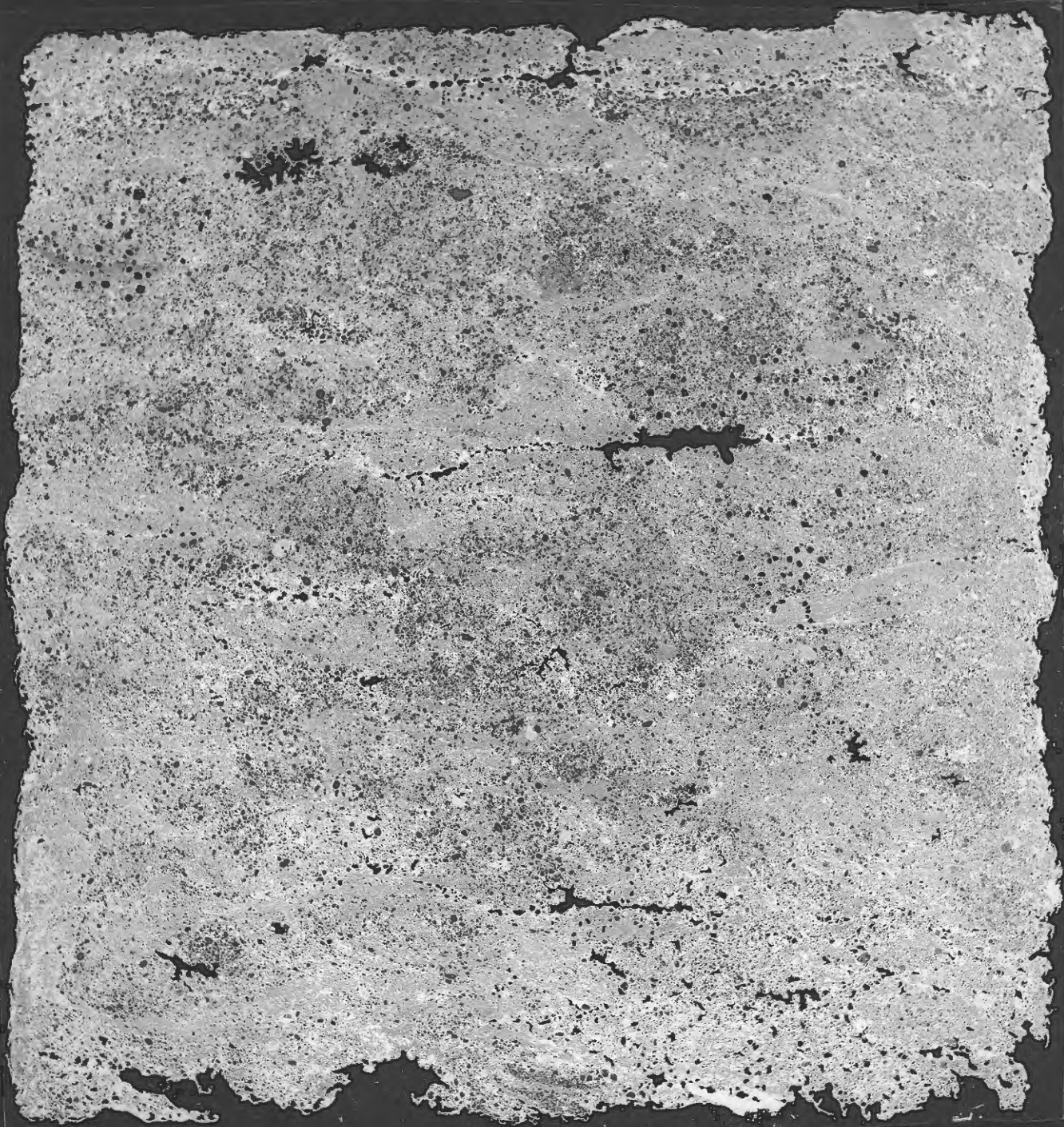

#1 WOOD ↑

3766

(32)

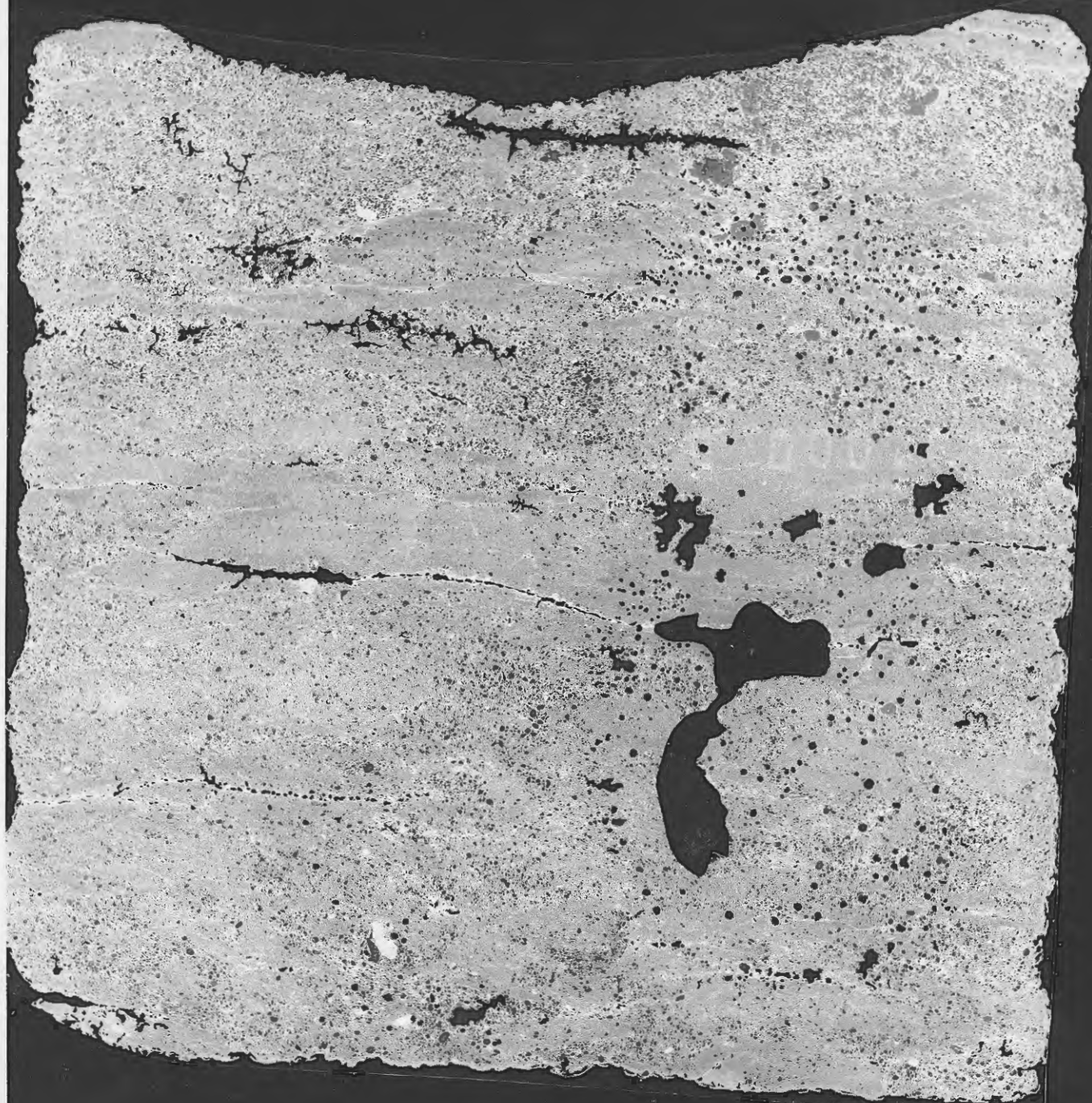

#1 WOODA 3766 (9) (32)

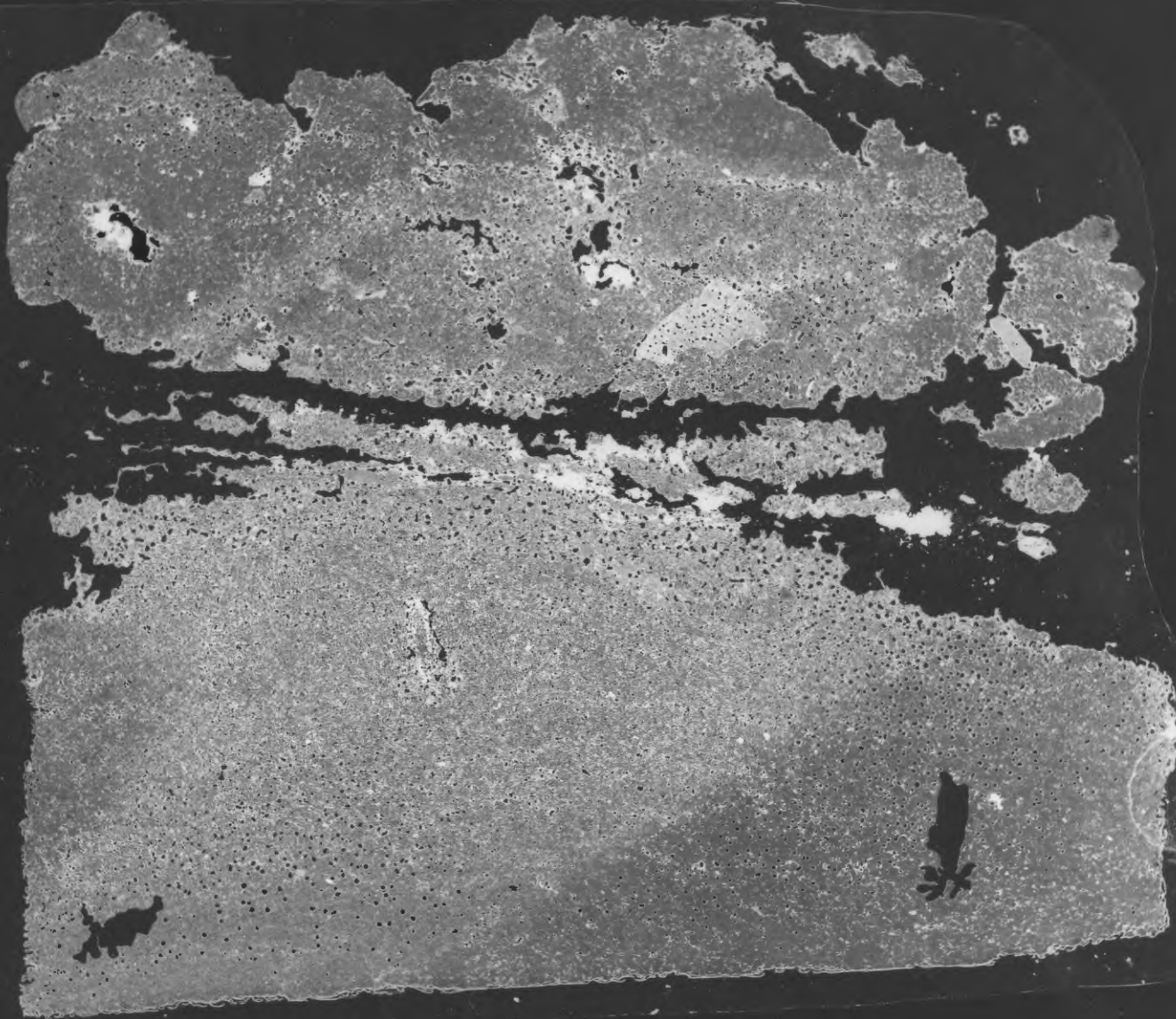

#1 Wood ↑ 3767 (34)

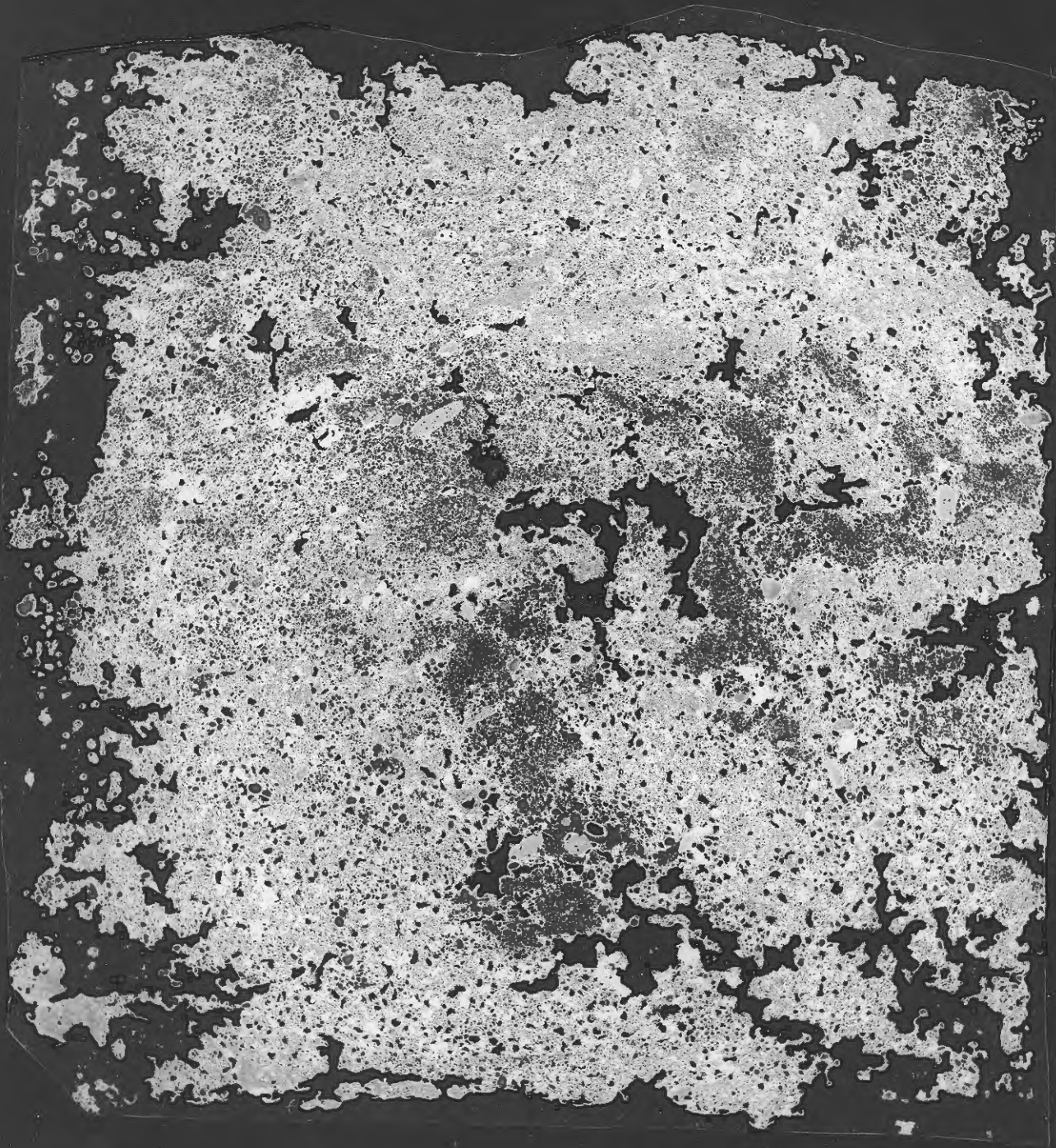

#1 WOOD ↑

3769

(1)

(39)

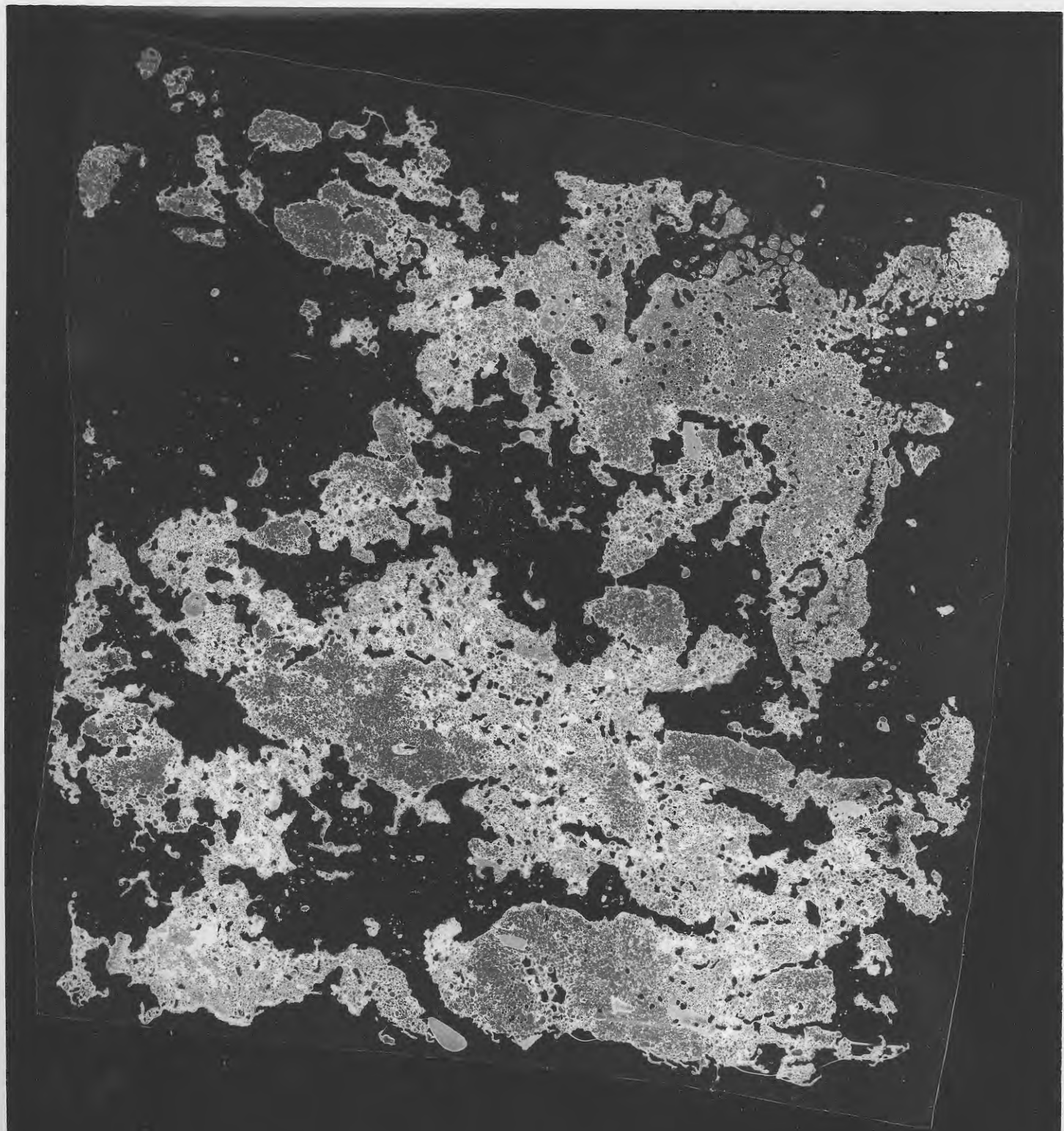

#1 WOOD ↑ 3767

(39)

#1 WOOD ↑ 3770 (41)(11)



#1 WOOD ↑ 3770 (41) (2)

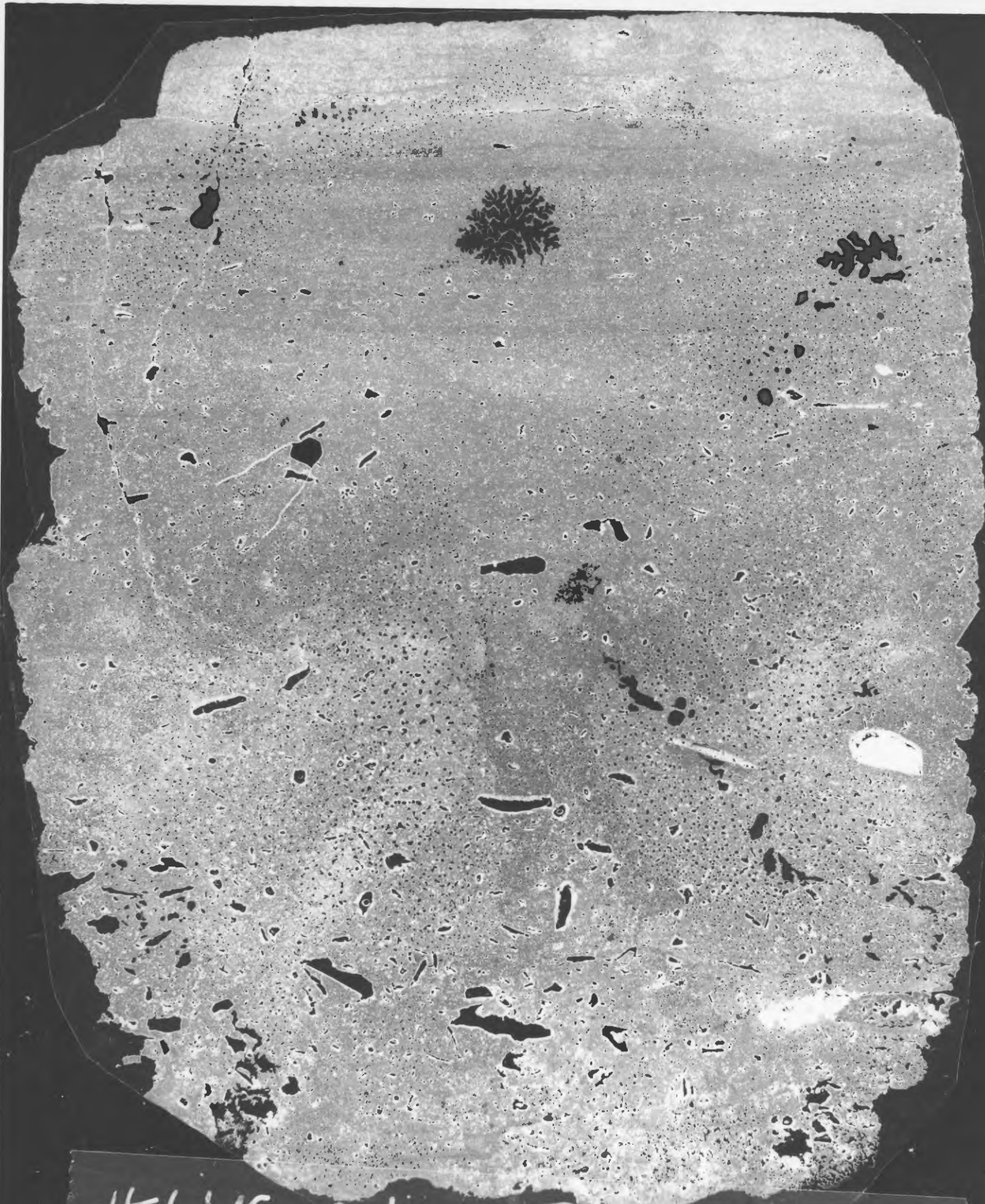

#1 WOOD ♀ 3777

(44)



#1 WOOD ↑ 3777 (65)