

WELL LOG BUREAU - KANSAS GEOLOGICAL SOCIETY
508 E. Murdock Wichita, Kansas

Company - NORTHERN NATURAL
Farm - Brown No. 24

SEC. 21 T. 25 R34W
SW SW NE

Total Depth. 2741
Comm. 4-24-50 Comp. 5-8-50
Shot or Treated. 19,000 acid
Contractor.
Issued. 7-1-50

County. Finney
KANSAS

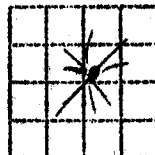

CASING:
10 3/4" 417'
7" 2437'

Elevation. 2965 Set.

Production. 10,666,000 Gas

Figures Indicate Bottom of Formations.

gravel & shalo	400
clay	427
clay & shalo	822
shalo & gyp	1118
shalo & shells	1593
shalo gyp & lime	1889
shalo gyp	1995
shalo & shells	2130
shalo & gyp	2298
lime & shalo	2340
shalo & shells	2435
limo	2515
shalo	2519
lime	2560
shalo	2565
limo	2605
shalo	2615
limo	2685
shalo	2688
limo	2704
shalo red	2721
limo	2741
Total depth	

Tops:
Herrington 2435
Krider 2485
Winfield 2519
Ft. Riley 2565