

# LAUGHLIN-SIMMONS & CO. OF KANS INC.

Oil Well Elevations and Locations

2121 W. 18th

316-WH3-5351

Wichita, Kansas 67203

10-22-68

DATE

Edwards

COUNTY

22

S

26s

T

17w

R

C SW NE

LOCATION

Glen N. Rupe

OPERATOR

1

NO.

Fatzer

FARM

Mr. Glen N. Rupe  
222 Brown Building  
Wichita, Kansas 67202

Faye Leach

Authorized by

Scale

Tel. No.

Elevation

2117 gm  
@ Pits.

Remarks:

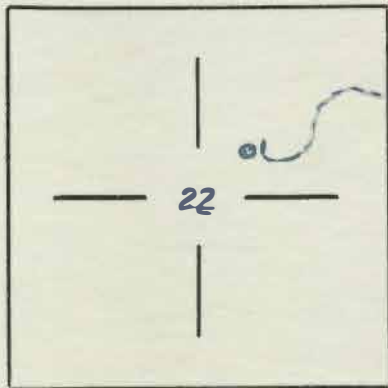

measured in October

*[Signature]*

*[Signature: D.R. Tamahill]*  
LS Engineer

Minimum Staking Charge:

Elevation Charge:

Extra Time and Mileage:

TOTAL

\$20.00

\$20.00

Sec. 22 T26S R17W

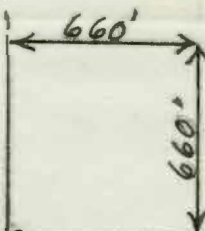

22

This is a true and correct survey  
of location J. R. Patzer Est. #1  
Sw NE Sec. 22 T26S R17W in Edwards  
County, Kansas.

*Bob Brull*  
Bob Brull

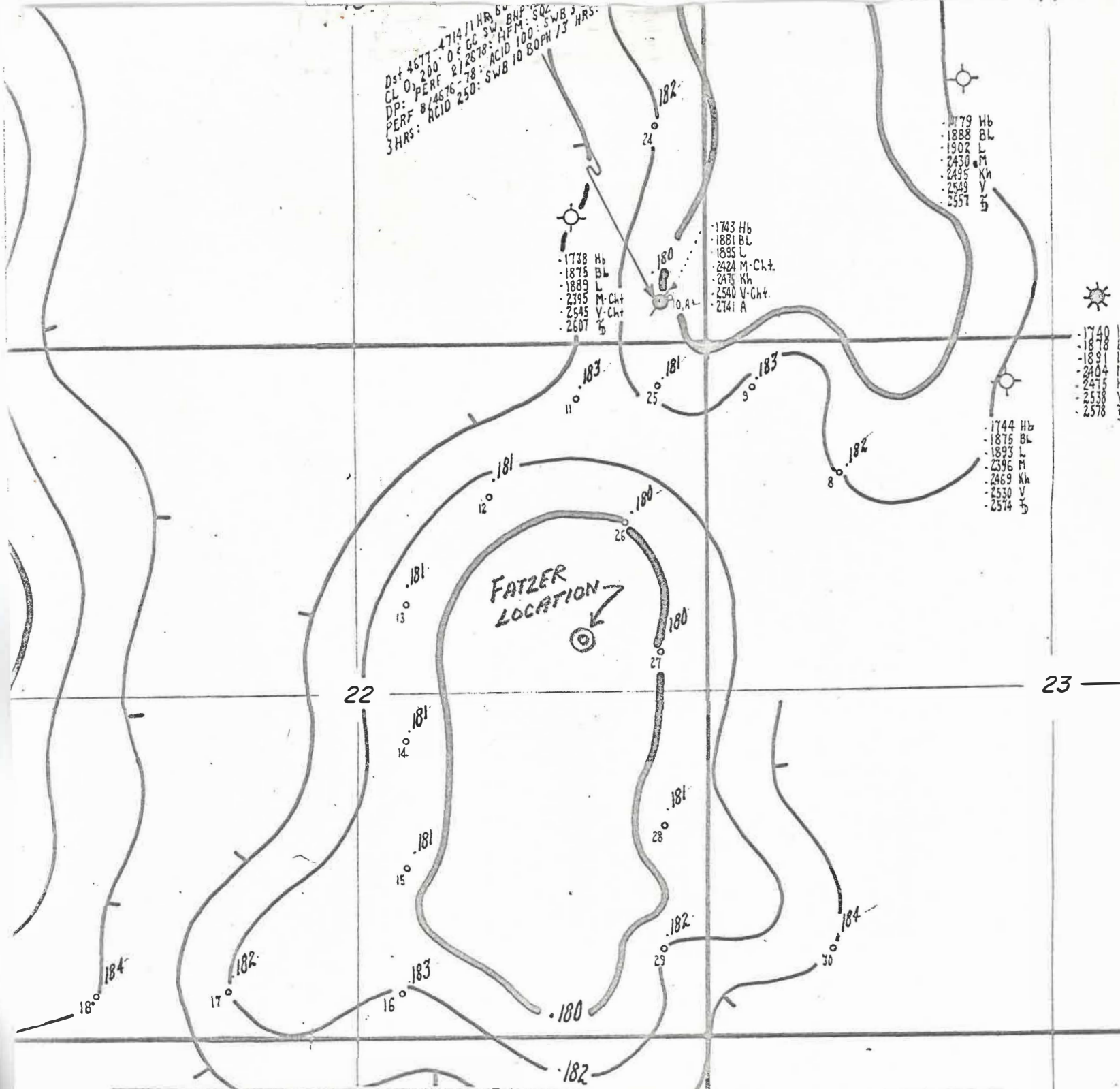

PROSPECT: **FATZER**

COUNTY - EDWARDS

STATE - KANSAS

FOR

**GLEN N. RUPE**

BY

**Otto-Teal Exploration Co., Inc.**

331 UNION CENTER., WICHITA, KANSAS

CONTOURED ON: **MID-PENNSYLVANIAN to ORDOVICIAN (Isotime)**

DATUM: SEA LEVEL

CONTOUR INTERVAL = .002 Sec.

SCALE: 1" = 1,000'

PARTY CHIEF \_\_\_\_\_

DRAFTED BY: K. A. H.

SUPERVISOR \_\_\_\_\_

DATE: 7/12/68

REVIEWED BY \_\_\_\_\_