



RUPE OIL COMPANY, INC.

P.O. BOX 2273 - 434 OHIO, WICHITA, KANSAS 67201 - (316)262-3718

BRITTON PROSPECT - W/2 of Section 4;
 All of Section 5;
 All of Section 8; and
 NW/4 of Section 9 all in

TOWNSHIP 26 South RANGE 18 West COUNTY Edwards STATE Kansas = 1760 Acres

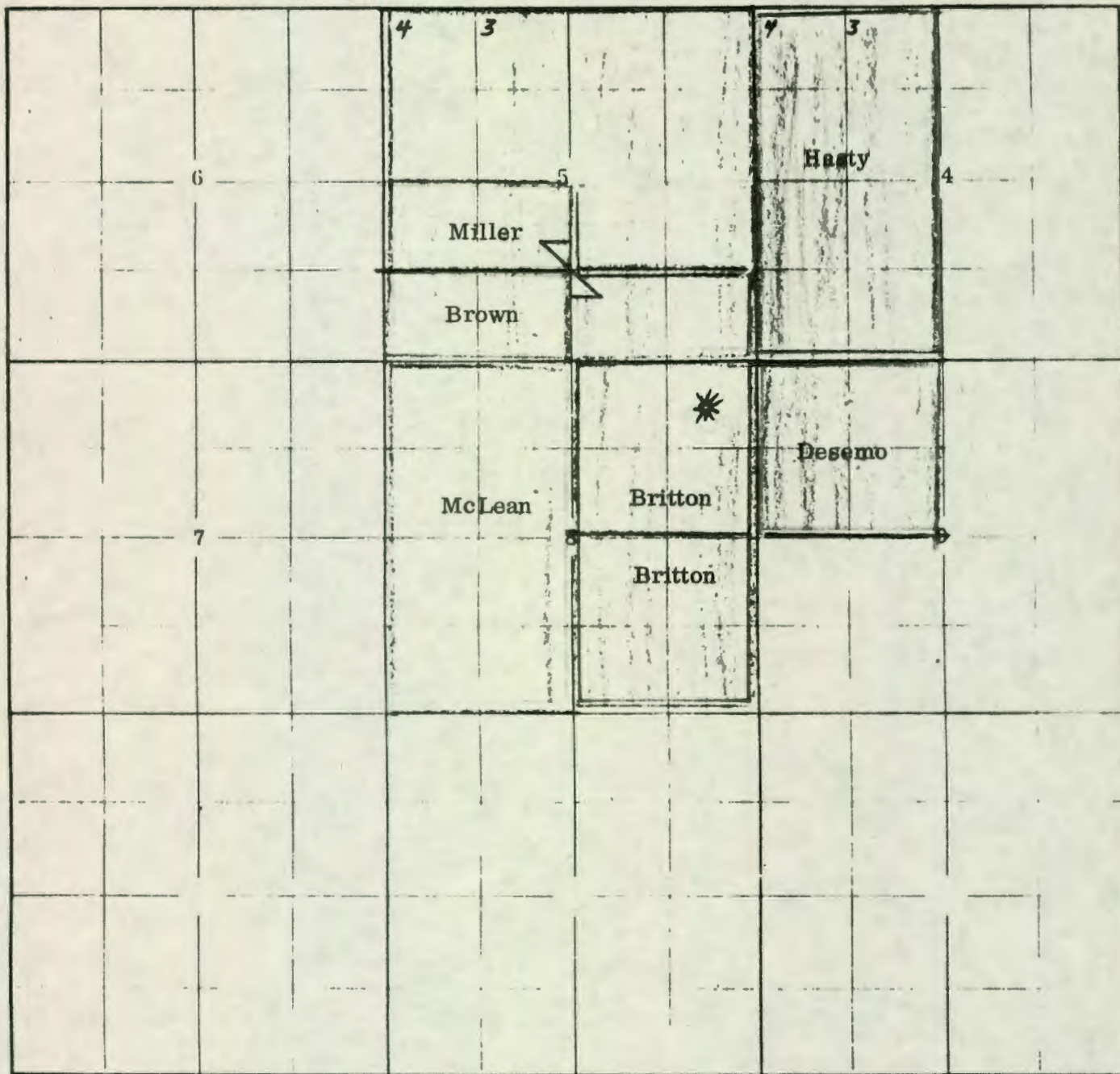

EXHIBIT "A"

BRITTON PROSPECT

BRITTON "Gas Unit" - Unitized 1/7/77			Acres	Expires
#803 - David Britton	NE/4	8-26S-18W	160	1/11/77
#817 - Gale Britton	SE/4	8-26S-18W	160	1/11/77
#816 - Lloyd Miller	N/2 SW/4 & S/2 SE/4	5-26S-18W	320	1/23/79
#1112- Leroy Brown	S/2 SW/4	5-26S-18W	80	12/21/81
#1113--Robert McLean	W/2	8-26S-18W	320	12/23/79
#1114 - Joe Desemo	NW/4	9-26S-18W	160	12/13/79
#1117 - Joyce Hasty	Lt. 3,4;S/2 NW/4 & SW/4	4-26S-18W	417	12/17/81

1457



RUPE OIL COMPANY, INC.

P.O. BOX 2273 • 434 OHIO, WICHITA, KANSAS 67201 • (316) 262-3718

BRITTON PROSPECT - W/2 of Section 4;
All of Section 5;
All of Section 8; and
NW/4 of Section 9 all in

TOWNSHIP 26 South RANGE 18 West COUNTY Edwards STATE Kansas = 1760 Acres

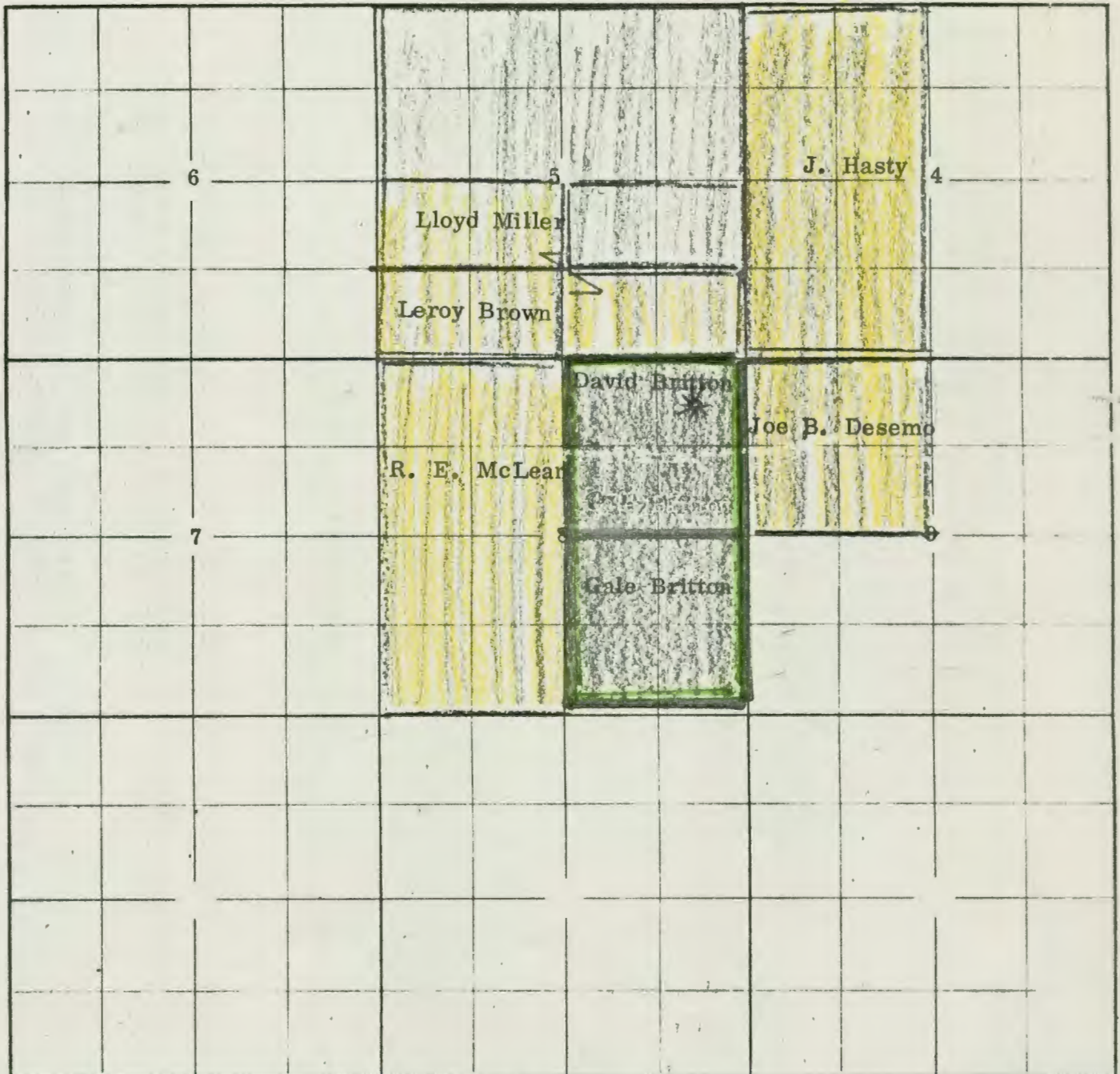

EXHIBIT "A"

Spacing Application

Rupe Oil Co., Inc.

Sec. 4, 5, 6, 7, 8, 9, 16, 17, & 18

Edwards Co., Kansas

31 32 33 34

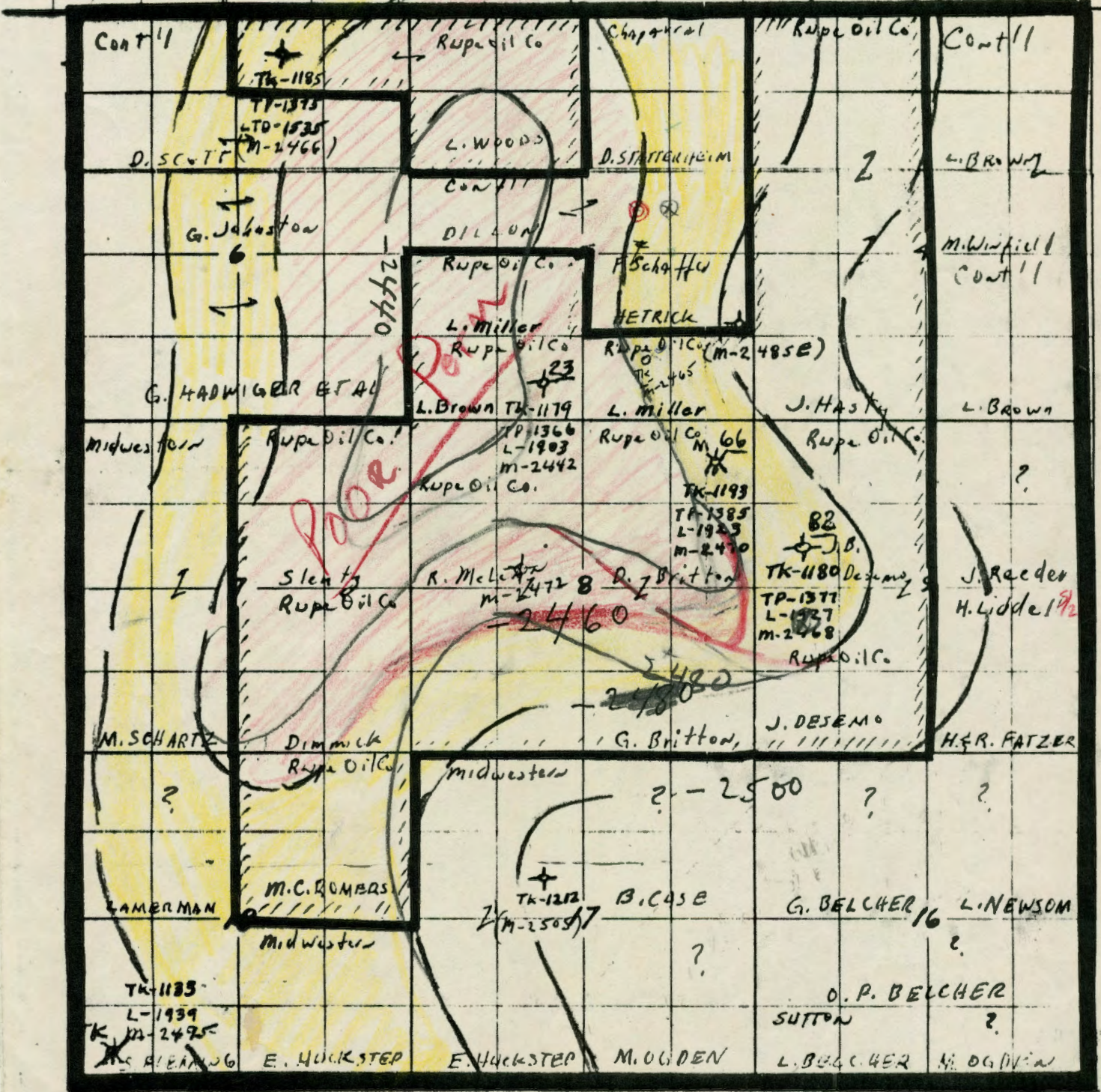

c/sk
NE 1/4

SW NE
SW-1/2

LEGEND
 Thickness of usage
 * GAS Well
 ✖ Dry hole
 RUPE'S ACREAGE

STRUCTURE MAP - TOP MISS.
 C.F. - 20 feet

Preliminary
 COPY

8-1-77
DATE

31977

Edwards COUNTY 8 S 26s T 18w R SW SE NW LOCATION
Rupe Oil Co OPERATOR 1 NO. McLean FARM

ELEVATION: 2190 gr

Glen N. Rupe
Box 2273
Wichita, KS 67201

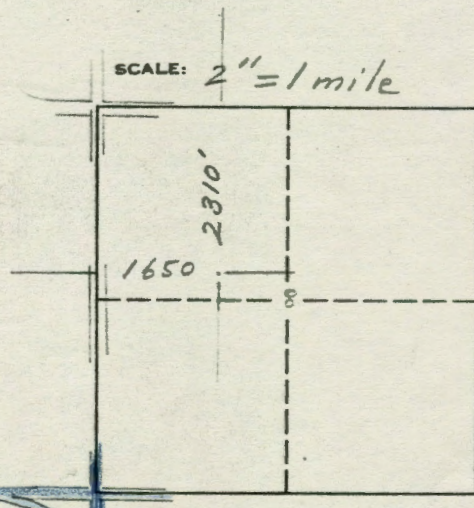

4'x2' wood stake
Flagged.
Location is in
level plowed gr.

MINIMUM STAKING CHARGE: \$85.00
(INCLUDES GROUND ELEVATION)
EXTRA TIME & MILEAGE: 10.00
ELEVATION CHARGE:
TOTAL: \$95.00

Thank you
Vernon C Beck
L-S SURVEYOR

Laughlin-Simmons & Co. of Kansas, Inc. is not liable in case of errors and/or omissions.

mailed with Envy.
To her Aunt, Envy.
Tom Jettles
Campbell