



# RUPE OIL COMPANY, INC.

P.O. BOX 2273 • 131 OHIO, WICHITA, KANSAS 67201 • (316) 262-3718

BRITTON PROSPECT - W/2 of Section 4;  
 All of Section 5;  
 All of Section 8; and  
 NW/4 of Section 9 all in

TOWNSHIP 26 South RANGE 18 West COUNTY Edwards STATE Kansas = 1760 Acres

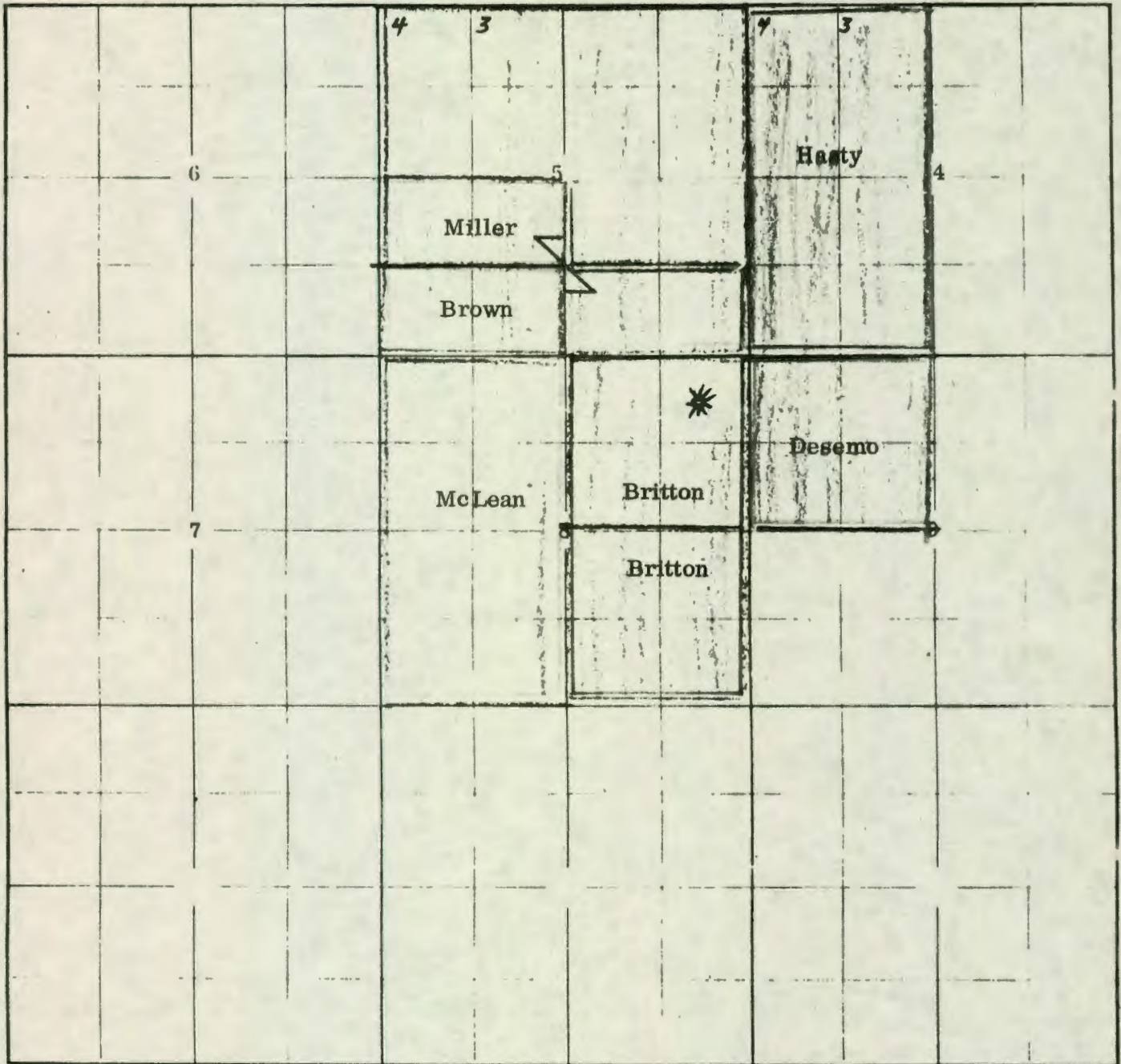

EXHIBIT "A"

**BRITTON PROSPECT**

BRITTON "Gas Unit" - Unitized 1/7/77

			<u>Acre</u>	<u>Acres</u>	<u>Expires</u>
#803 - David Britton	NE/4	8-26S-18W	160		1/11/77
#817 - Gale Britton	SE/4	8-26S-18W	160		1/11/77
#816 - Lloyd Miller	N/2 SW/4 & S/2 SE/4	5-26S-18W		320	1/23/79
#1112- Leroy Brown	S/2 SW/4	5-26S-18W	80		12/21/81
#1113--Robert McLean	W/2	8-26S-18W		320	12/23/79
#1114 - Joe Desemo	NW/4	9-26S-18W		160	12/13/79
#1117 - Joyce Hasty	Lt. 3,4;S/2 NW/4 & SW/4	4-26S-18W		417	12/17/81

1457



# RUPE OIL COMPANY, INC.

P.O. BOX 2273 • 434 OHIO, WICHITA, KANSAS 67201 • (316) 262-3718

BRITTON PROSPECT - W/2 of Section 4;  
All of Section 5;  
All of Section 8; and  
NW/4 of Section 9 all in

TOWNSHIP 26 South RANGE 18 West COUNTY Edwards STATE Kansas = 1760 Acres

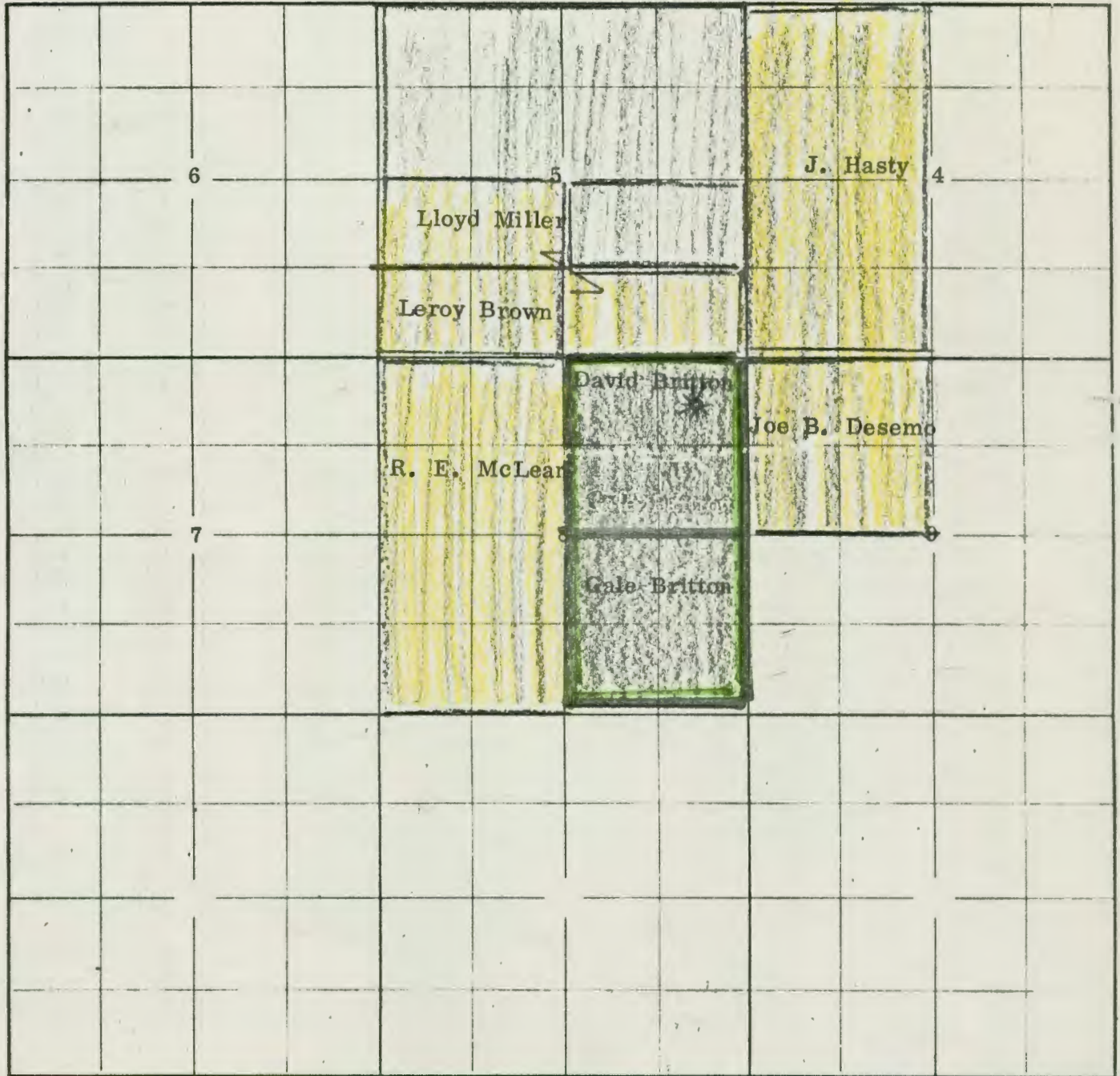

EXHIBIT "A"