

State KS Field WC  
 Company Anson Pet County Stanton  
 Farm Raney No. 1  
 Sec. 15 Twp. 27 Range 41

Spot CNE  
 Contractor Garwoley  
 Remarks MISS, UNPROD, Texas F.O. & sup. F.O.

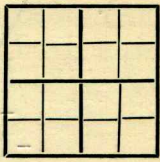

Comm. 12-27-56 Comp. 1-30-57  
 Elev. DF 3325 GL 3318 KB TD 5405 PB  
 Pay D & A

I.P. \_\_\_\_\_ Press. \_\_\_\_\_  
 Casing Record: 13 3/8 \_\_\_\_\_ 7"  
 20" \_\_\_\_\_ 10 3/4 \_\_\_\_\_ 5 1/2"  
 16" \_\_\_\_\_ 8 5/8 18.67/1100

	Sample	Log
JAN 9		elmont 3223
<del>3086 3360</del>		TOP 3370
JAN 16		hec. 3516
<del>4155</del>		Neel 3646
JAN 23		Lan 3686
<del>4692</del>		norm 4309
JAN 30		Mar 4985
DST 5245-99 OP/W		sd zone 5230
rec 110' sl' gcm, FPO-90		sd 5252
BHP 1140/20		MISS 5305
RTD 5405 nan log		
D & A		

*win 11041*

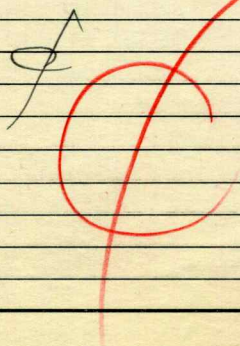

3327

Topeka 3220 (~~107~~)

Heebner 3656 (-329)

Lansing 3760 (-433)

Morrow 4978 (-1651)

Keyes 5252 (-1925) T 40', 26' por, Tst'd SGCM

Miss 5305 (-1978)

TD 5408 (-2081)