

Route #3, Box 20-A
Great Bend, Kansas 67530

November 3, 1987

B. W. Spexarth
145 S. 6th Street
Colwich, Kansas 67830.

Re: Bates unit #2-2
NW SW Sec. 31-T30S-R1W
Sumner County, Kansas

Dear Mr. Spexarth:

The well in question is currently shut in as uneconomical to produce with the latest well test showing no oil and 107 BWPD. It is under study for possible stimulation or recompletion potential. If the well is to be plugged and abandoned you will be notified in advance of our intentions.

Thank you for your concern. If you have any more questions, please direct them to this office.

Yours very truly,

S. J. Reynolds
Area Manager

DAR/dlj - RC

Net Ft. Oil Sd. _____ Md. _____
 Avg. Por. % _____ Ft. & Md. _____
 Oil Sat. % _____ Shot, Qts. _____
 Water Sat. % _____

OIL & WATER PRODUCTION

Company Beardmore Drilling Co.

Lease or Flood Bates Pool

Well No. Bates No. 2

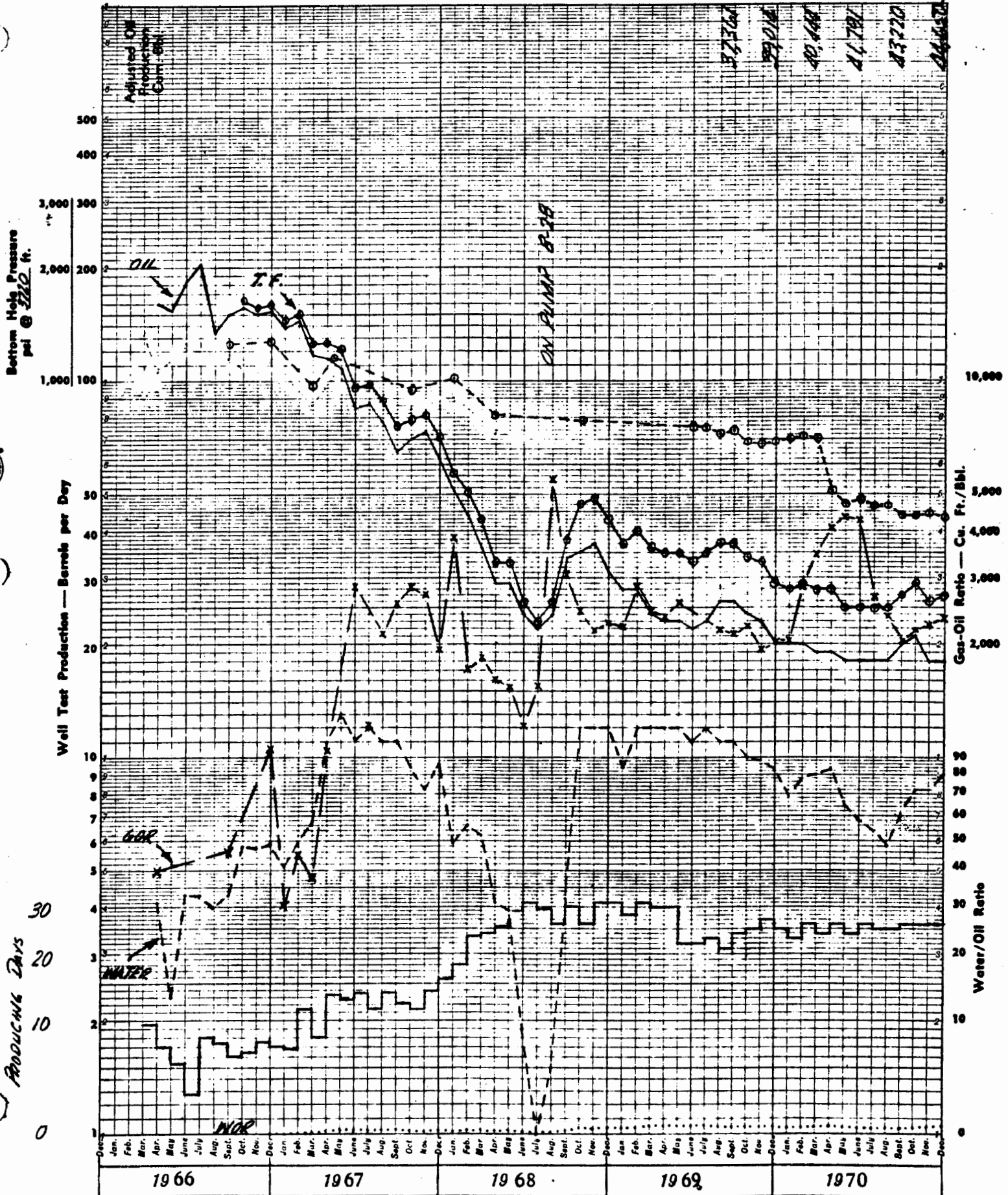

Key: Oil _____ Water _____ Water/Oil Ratio _____ Total Fluid _____
 BHP _____ GOR x x x x

Earlougher Engineering