

*Red*

SIDE ONE

STATE CORPORATION COMMISSION OF KANSAS  
OIL & GAS CONSERVATION DIVISION  
WELL COMPLETION OR RECOMPLETION FORM  
ACO-1 WELL HISTORY  
DESCRIPTION OF WELL AND LEASE

API NO. 15-033-20,738  
County Cumanche  
1980' FSL;  
156Q' FWL SW/4 Sec. 32. Twp 32S Rge. 16W. East West

Operator: License # 4581  
Name EXOR, INC.  
Address 6410 B. North Santa Fe  
City/State/Zip Oklahoma City, OK 73116

1,980  
3,720  
Ft North from Southeast Corner of Section  
Ft West from Southeast Corner of Section  
(Note: Locate well in section plat below)

Purchaser Oxy Gas Marketing  
Tulsa, OK 74102

Lease Name Garten Well # 1-32  
Field Name Shimer

Operator Contact Person Cindy Heinze  
Phone 405-840-9196

Producing Formation Mississippi

Contractor: License # 5302  
Name Red Tiger Drilling Company

Elevation: Ground 1,842' NB 1,847'

Wellsite Geologist Ken LeBlanc  
Phone (316)683-8145

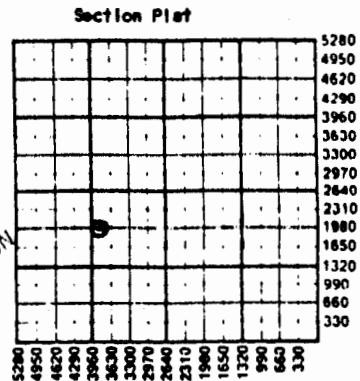

Designate Type of Completion  
 New Well  Re-Entry  
 Oil  SWD  Temp Abd  Re-Entry  
 Gas  Inj  Delayed Comp.  
 Dry  Other (Core, Water Supply etc.)  
If OWMQ: old well info as follows:  
Operator  
Well Name  
Comp. Date  
Old Total Depth

RECEIVED  
STATE CORPORATION COMMISSION  
FEB 13 1989  
CONSERVATION DIVISION  
Wichita Kansas

WATER SUPPLY INFORMATION

Disposition of Produced Water:  Disposal  
Docket #  Repressuring

WELL HISTORY  
Drilling Method:  
 Mud Rotary  Air Rotary  Cable  
11/25/88 12/8/88 12/28/88  
Spud Date Date Reached TD Completion Date  
5,000' 4,977'  
Total Depth PBDT  
Amount of Surface Pipe Set and Cemented at 392.53 feet  
Multiple Stage Cementing Collar Used?  Yes  No  
If yes, show depth set        feet  
If alternate 2 completion, cement circulated  
from        feet depth to        w/        SX cmt  
Cement Company Name  
Invoice #

Questions on this portion of the ACO-1 call:  
Water Resources Board (913) 296-3717  
Source of Water:  
Division of Water Resources Permit #  
 Groundwater        Ft North from Southeast Corner  
(Well)        Ft West from Southeast Corner of  
Sec Twp Rge        East        West  
 Surface Water 2100 Ft North from Southeast Corner  
(Stream, pond etc.) 3700 Ft West from Southeast Corner  
Sec 32 Twp 32S Rge 16        East  West  
Lonnie Garten, Medicine Doga, Kansas 67104  
 Other (explain)  
(purchased from city, R.W.D. #)

INSTRUCTIONS: This form shall be completed in triplicate and filed with the Kansas Corporation Commission, 200 Colorado Derby Building, Wichita, Kansas 67202, within 120 days of the spud date of any well. Rule 82-3-130, 82-3-107 and 82-3-106 apply. Information on side two of this form will be held confidential for a period of 12 months if requested in writing and submitted with the form. See rule 82-3-107 for confidentiality in excess of 12 months. One copy of all wireline logs and drillers time log shall be attached with this form. Submit CP-4 form with all plugged wells. Submit CP-111 form with all temporarily abandoned wells.

All requirements of the statutes, rules and regulations promulgated to regulate the oil and gas industry have been fully complied with and the statements herein are complete and correct to the best of my knowledge.

Signature James W. Wallis  
Title James W. Wallis, President Date 2/8/89

K.C.C. OFFICE USE ONLY  
 Letter of Confidentiality Attached  
 Wireline Log Received  
 Drillers Timelog Received  
Distribution  
 KCC  SWD/Rep  NGPA  
 KGS  Plug  Other  
(Specify)

Subscribed and sworn to before me this 8th day of Feb.  
19 89  
Notary Public Cynthia K. Rogers  
Date Commission Expires 6/9/89