

11-236W MAP NO. SEC. 2-34S-22W
 STATE Kans COUNTY Clark LOC. App SE SE SE
 OPER. Graham-Michaelis - Wichita, Ks. 120 FT/FR E LINE
 WELL 1-2 FARM McMinimy 50 FT/FR S LINE
 POOL Snake Creek Ext ELEV. ~~1800~~ 1827 GR. ~~1813~~ 1834 DF 1816 KB
 CONT. Co. tools GEOL. John James
 CO. INT. 5550' Test
 F.R. 8-19-64 SPUD 8-19-64 COMP. 11-17-64
 TD 5479 FM. St Gen PBTD.

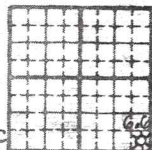

COMP RECORD
 Mrw 5364-76 48 1000A & frac
 4 Pt Ind OF 6,640,000 Cfgpd, SIP 1300#/30"
 8 5/8" @582 w/cem, 4 1/2" @5478 w/125 sx.

Data Inc.

(KB Log)		DST #1 (Mrw) 5303-90, Op 25", GTS/2", Ga 8,600,000 Cfgpd/15" & stab, R 25' GCM, ISIP 1654#/30", IFP 1058#, FFP 1220#, FSIP 1659#/30"
Lans	4422 -2606	
Mrw sh	5312/3496	
Mrw sd	5360/3544	
Ches sd	5444 -3628	DST #2 (Mrw) 5394-5440, Op 1/2 hr, R 30' M, ISIP 70#/30", IFP 26#, FFP 33#, FSIP 48#/30", RTD 5479, 4 1/2" @5478 w/125 sx., Perf 48/5364-76 (Mrw), 1000A & Frac 15,000 Gal (7 1/2%) Acid x 15,000# sd, Ran Tbg, Ga 6,000,000 Cfgpd, Ga 6,400,000
St G	5471 -3655	
RTD	5479 -3663	
LTD	NA	

Cfgpd/NT,
 4 Pt Ind OF 6,640,000 Cfgpd, SIP 1300#/30", Mrw 5364-76 -
 COMPLETED (11-10-64)