

Section 22 Township 34 Range 37W

Well No. #1 Hulme

Company Republic Natural Gas
Hugoton

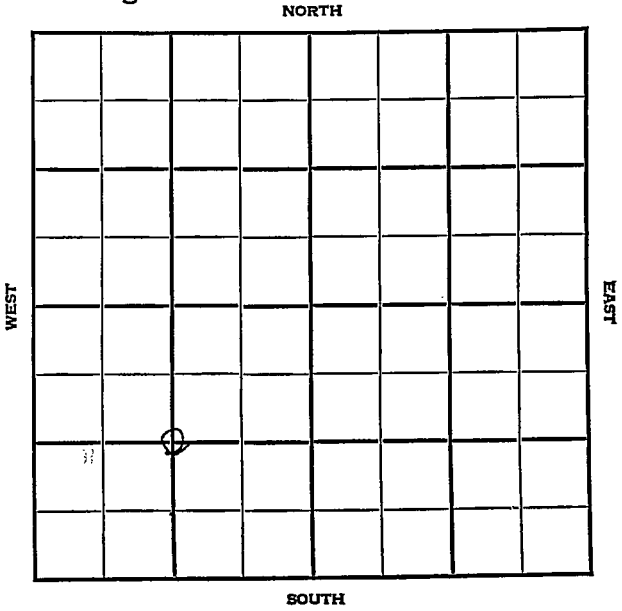

KANSAS

Stevens



Sec. 22 Twp. 34 R. 37W

Well No. #1 Hulme Farm

Republic Natural Gas

Company

Hugoton Pool

NORTH

1320' Ft. from N. Line

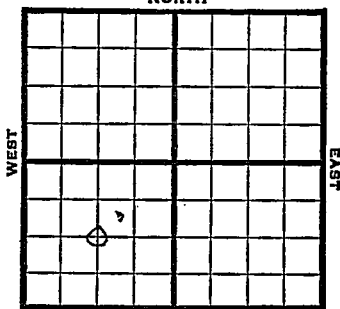

_____ Ft. from S. Line

1320' Ft. from E. Line

_____ Ft. from W. Line

SOUTH

C SW

1948

Elev. 3150'

REPORT

5/26 RUR

6/1 "

6/9 TD 2692'
10" @ 685'
7" @ 2687'

6/16 228' of 5" Perf liner @ 2910'
3000 Acid

6/23 17,000 Acid

6/30 7" @ 2687'
228' of 5" liner @ 2910'
20,000 acid
Gas 30,960,000
R. Pr. 382#
TD 2910'

COMPLETED

Kansas

Map No. _____ Sec. 22 Twp. 34 R. 37WWell No. 1 Hulme

Republic Natural Gas Company

FIRST REPORT Contractor

Q SW

SECTION PLAT

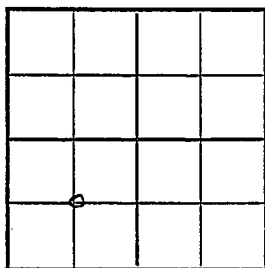
1320 Ft. from N. Line

_____ Ft. from S. Line

1320 Ft. from E. Line

_____ Ft. from W. Line

Stevens County

Location _____

Rig up _____

Drilling and Remarks:

R U R

RECORD

Cased _____ in., _____ ft.

Sand _____

Gas _____

Oil _____

Total Depth _____

PRODUCTION

1st 24 hrs. Nat. _____

1st 24 hrs. after shot _____

Gas _____ Cu. Ft.

Dry Hole _____

Abandoned _____

Date

MAY 26 1948 19S. J. LEWIS Scout

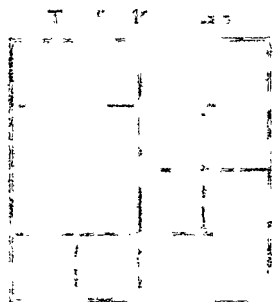

100° 00' W
 100° 00' W
 100° 00' W
 100° 00' W

- Misc. Small Maps
- Cards
- Tracing
- France Map
- Scarborough Map
- Pierce Map
- Geological Data
- Pierce Plot

100° 00' W
 100° 00' W
 100° 00' W

Map No. _____ Sec. 22 Twp. 34 R. 37W

Well No. 1 Hulme

Republic Natural Gas Company

COMPLETE

Contractor

C SW

E. J. Lewis
SECTION PLAT

1320 Ft. from N. Line

_____ Ft. from S. Line

1320 Ft. from E. Line

_____ Ft. from W. Line

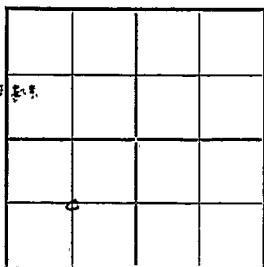

Stevens County

Location _____

Rig up _____

Drilling and Remarks:

7" @ 2687
228' of 5" liner
@ 2910
20000 acd
36,960,000 Gas
387 # R/B

RECORD

Cased _____ in., _____ ft.

Sand _____

Gas _____

Oil _____

Total Depth 2910

PRODUCTION

1st 24 hrs. Nat. _____

1st 24 hrs. after shot _____

Gas _____ Cu. Ft.

Dry Hole _____

Abandoned _____

Date

JUN 30 1948 19

S. J. LEWIS Scout

