

LAND SURVEY

31-34-42W

PROPERTY OWNERS Heintz l-... Colora... Oil & Gas Corporation
OF all of SECTION 31-T34S-R12W IN COUNTY OF Morton
STATE OF Kansas TO BE A well location SURVEY
Surveyed: March 3, 1956; Platted March 7, 1956; The fee will be \$ 86.90

This Section is: 5240.4 ft. wide as found in the field on north
5240.4 ft. wide as per State notes

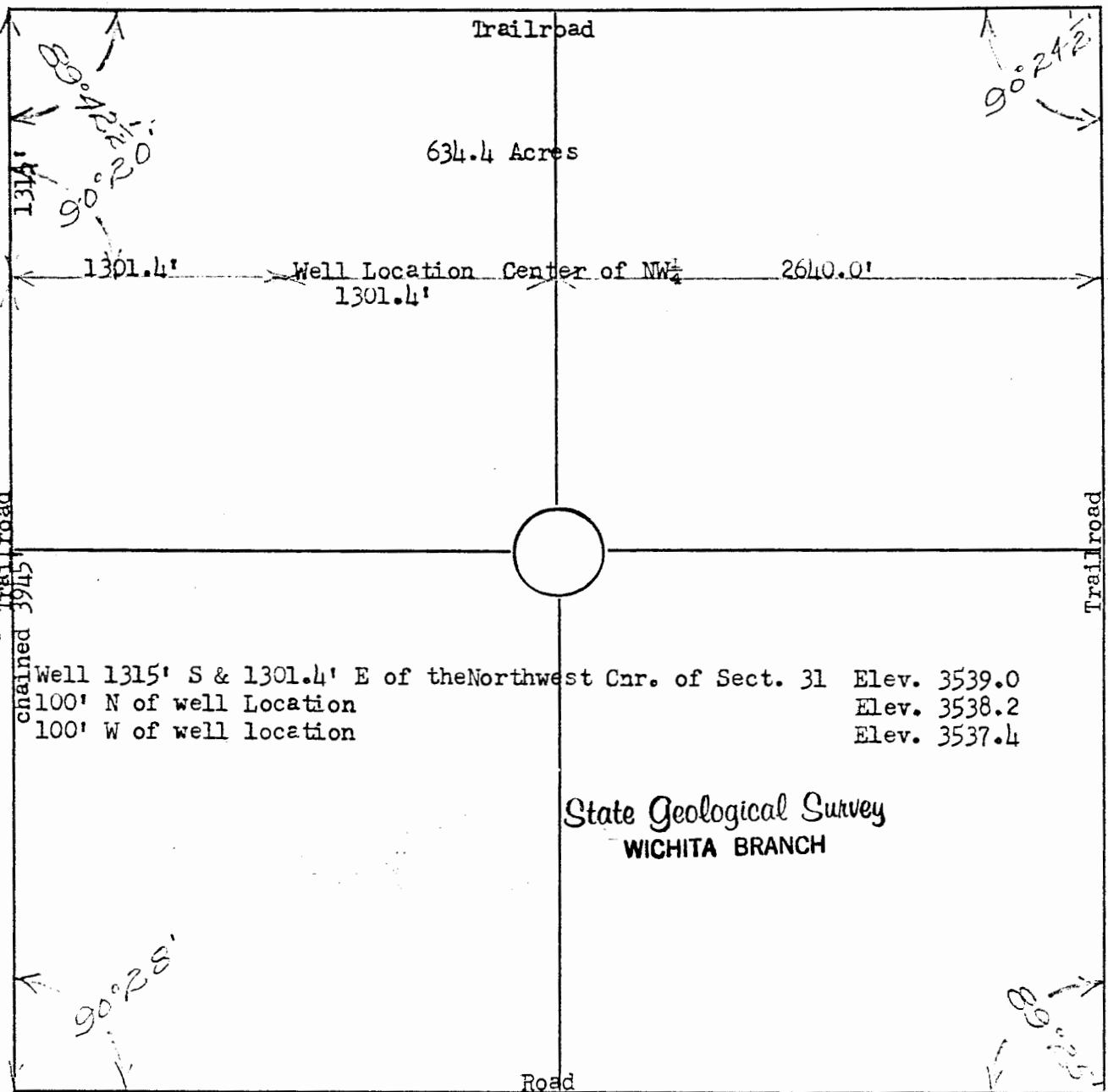

Scale: 1" = 800 ft.
This Section is: 5240.4 ft. wide as found in the field on north
wide as per State notes

This Section is: calc. 5275.8 ft. wide as found in the field on east
wide as per State notes

This Section is: chained 5250.7 ft. wide as found in the field on south
wide as per State notes
Southwest Cnr. of Sect. 31
R.P. 40d Spk. N G.P. NE 35.2
R.P. 40d Spk. S Center CGP SE 14.9
& S fe. is 14.5 E
entered to cattle guard
Southeast Cnr. of Sect. 31 5/8" I.P.
R.P. 40d Spk. 59.2 NE
elec. Fe. going N 48', Elec. Fe. going E 37'
Northeast Cnr. of Sect. 31 3/4" I.P.
R.P. 40d Spk. Cnr. P. E 22.0
R.P. 40d Spk. G.P. W 16.6
Old Cnr. P. W 37.5
Northwest Cnr. of Section 31 3/4" I.P.
R.P. 40d Spk. Cnr. P. NE 58.1
R.P. 40d Spk. S E.P. SE 51.3
Fe. going S is 49.5 E
Fe. going E is 32.8 N

Note: This was staked according to state notes east and west with the E 1/2 being full and the rest equally divided.
Note: The northwest corner of Section 30 having been previous established chaining south, the west side of Sect. 31 was found to be short being set at 5260 ft. which then was 10 ft. south of graded east & west road at SW Cnr.

I, Herbert C. Williams being a Registered Professional Civil Engineer in the State of Texas, Seal No. 5859; in the State of Oklahoma, Seal No. 138 and a licensed County Engineer under the laws of the State of Oklahoma; do hereby certify that I made this survey
of all of Section 31-T34S-R12W in the County of Morton State of Kansas and certify that all measurements, bearings, and monuments are correctly shown and indicated on the above plat as found and staked in the field as so dated above.
Witness my hand and seal this 7th day of March 1956.
Signed: H. C. WILLIAMS
County Engineer of Texas County, Oklahoma
1201 James, Guymon, Oklahoma
Office phone 648 and Resident phone 693-J