

✓ 13-35-35W Ind P

SIDE ONE

STATE CORPORATION COMMISSION OF KANSAS
OIL & GAS CONSERVATION DIVISION

WELL COMPLETION OR RECOMPLETION FORM
ACO-1 WELL HISTORY

DESCRIPTION OF WELL AND LEASE

Operator: License # .5263.....
Name Midwestern Exploration Co.....
Address P.O. Box 1884.....
City/State/Zip Liberal, Ks. 67901.....

Purchaser DA.....

Operator Contact Person Harold K. Frauli.....
Phone 316-624-8388.....

Contractor: License # na.....
Name Sage Drilling Co.....

Wellsite Geologist Joe Blair.....
Phone 316-624-2804.....

Designate Type of Completion

- New Well Re-Entry Workover
- Oil SWD Temp Abd
- Gas Inj Delayed Comp.
- Dry Other (Core, Water Supply etc.)

If OWWO: old well info as follows:

Operator,
Well Name,
Comp. Date Old Total Depth.....

WELL HISTORY

Drilling Method:

- Mud Rotary Air Rotary Cable

10-5-85 10-20-85 11-19-85
Spud Date Date Reached TD Completion Date

6915 6595
Total Depth PBTD

Amount of Surface Pipe Set and Cemented at 1726 feet
Multiple Stage Cementing Collar Used? Yes No
If yes, show depth set.....feet
If alternate 2 completion, cement circulated
from.....feet depth to.....w/.....SX cmt

API NO. 15-189-20874.....

County..... Stevens.....

SW NW SE Sec. 13 Twp. 35 Rge. 35 East
 West

*1000..... Ft North from State Line Southeast Corner of Section
2500..... Ft West from Southeast Corner of Section

(Note: Locate well in section plat below)

* Short Section

Lease Name..... Goodh..... Well #1-13.....

Field Name.....

Producing Formation..... MARION.....

Elevation: Ground..... 2956..... KB. 2968.....

Section Plat

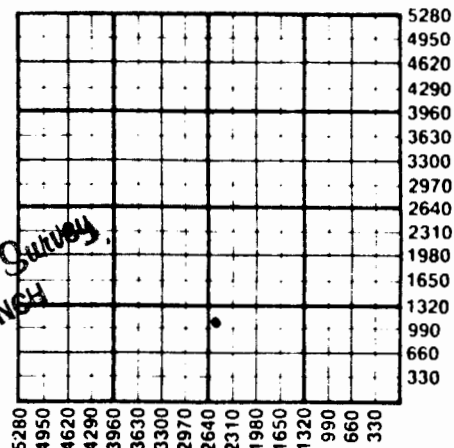

WATER SUPPLY INFORMATION

Disposition of Produced Water: Disposal
Docket # Repressuring

Questions on this portion of the ACO-1 call:

Water Resources Board (913) 296-3717

Source of Water:

Division of Water Resources Permit #. TR-85-880.....

Groundwater. 2700 Ft North from Southeast Corner
(Well) 2500 Ft West from Southeast Corner of
Sec Twp Rge East West

Surface Water..... Ft North from Southeast Corner
(Stream, pond etc)..... Ft West from Southeast Corner
Sec Twp Rge East West

Other (explain).....
(purchased from city, R.W.D. #)

INSTRUCTIONS: This form shall be completed in duplicate and filed with the Kansas Corporation Commission, 200 Colorado Derby Building, Wichita, Kansas 67202, within 90 days after completion or recompletion of any well. Rule 82-3-130 and 82-3-107 apply.

Information on side two of this form will be held confidential for a period of 12 months if requested in writing and submitted with the form. See rule 82-3-107 for confidentiality in excess of 12 months.

One copy of all wireline logs and drillers time log shall be attached with this form. Submit CP-4 form with all plugged wells. Submit CP-111 form with all temporarily abandoned wells.