

25-6-22W

STATE CORPORATION COMMISSION OF KANSAS  
OIL & GAS CONSERVATION DIVISION  
WELL COMPLETION OR RECOMPLETION FORM  
ACO-1 WELL HISTORY  
DESCRIPTION OF WELL AND LEASE

API NO. 15-.....065-22,476  
County.....Graham  
.....SW ..SW ..NW ..Sec. 25.. Twp. 6S. Rge. 22W X East West

Operator: License # .....4767  
Name ..Ritchie Exploration, Inc.  
Address 125 N. Market, Suite 1000  
City/State/Zip ..Wichita, KS. 67202

.....2970..... Ft North from Southeast Corner of Section  
.....4950..... Ft West from Southeast Corner of Section  
(Note: Locate well in section plat below)

Purchaser.....N/A

Lease Name.....Davis.....Well #. 1

Operator Contact Person .....Jeff Christian  
Phone .....316/267-4375

Field Name.....

Producing Formation.....N/A

Contractor: License # .....6033  
Name ..Murfin Drilling Company

Elevation: Ground.....2335'.....2340' KB

Wellsite Geologist.....Bob Mathiesen  
Phone.....316/267-4375

Designate Type of Completion  
X New Well \_\_\_ Re-Entry \_\_\_ Workover

\_\_\_ Oil \_\_\_ SWD \_\_\_ Temp Aband.  
\_\_\_ Gas \_\_\_ Inj \_\_\_ Delayed Comp.  
X Dry \_\_\_ Other (Core, Water Supply etc.)

If OWWO: old well info as follows:  
Operator ..  
Well Name ..  
Comp. Date .....Old Total Depth.....

PLEASE KEEP THIS INFORMATION CONFIDENTIAL RECEIVED OCT 20 1988

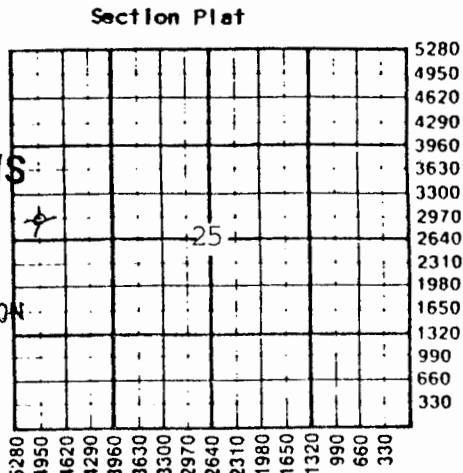

WATER SUPPLY INFORMATION  
Disposition of Produced Water: \_\_\_ Disposal \_\_\_ Repressuring  
Docket # .....N/A.....

WELL HISTORY  
Drilling Method:  
X Mud Rotary \_\_\_ Air Rotary \_\_\_ Cable

7-27-88 .....8-1-88.....8-1-88.....  
Spud Date Date Reached TD Completion Date

3924' .....N/A.....  
Total Depth PBTD

Amount of Surface Pipe Set and Cemented at.....feet  
Multiple Stage Cementing Collar Used? \_\_\_ Yes X No  
If yes, show depth set.....feet  
If alternate 2 completion, cement circulated from.....feet depth to.....w/.....SX cmt  
Cement Company Name ..  
Invoice # ..

Questions on this portion of the ACO-1 call:  
Water Resources Board (913) 296-3717  
Source of Water: Hauled.  
Division of Water Resources Permit #.....  
\_\_\_ Groundwater.....Ft North from Southeast Corner (Well) .....Ft West from Southeast Corner of Sec Twp Rge \_\_\_ East \_\_\_ West  
\_\_\_ Surface Water.....Ft North from Southeast Corner (Stream, pond etc).....Ft West from Southeast Corner Sec Twp Rge \_\_\_ East \_\_\_ West  
\_\_\_ Other (explain).....  
(purchased from city, R.W.D. #)

INSTRUCTIONS: This form shall be completed in triplicate and filed with the Kansas Corporation Commission, 200 Colorado Derby Building, Wichita, Kansas 67202, within 120 days of the spud date of any well. Rule 82-3-130, 82-3-107 and 82-3-106 apply. Information on side two of this form will be held confidential for a period of 12 months if requested in writing and submitted with the form. See rule 82-3-107 for confidentiality in excess of 12 months. One copy of all wireline logs and drillers time log shall be attached with this form. Submit CP-4 form with all plugged wells. Submit CP-111 form with all temporarily abandoned wells.

All requirements of the statutes, rules and regulations promulgated to regulate the oil and gas industry have been fully complied with and the statements herein are complete and correct to the best of my knowledge.

Signature .....  
Title.....Vice President Date 9-28-88

OCT 25 1988

Subscribed and sworn to before me this 28th day of September 1988.  
Notary Public.....Linda K. Rice  
Date Commission Expires.....

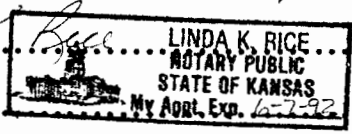

K.C.C. OFFICE USE ONLY  
F Letter of Confidentiality Attached  
C Wireline Log Received  
C Drillers Time Log Received  
Distribution  
KCC \_\_\_ SWD/Rep \_\_\_ NGPA  
KGS \_\_\_ Plug \_\_\_ Other (Specify)