



PI
34-8-18W

SIDE ONE

STATE CORPORATION COMMISSION OF KANSAS
OIL & GAS CONSERVATION DIVISION

WELL COMPLETION OR RECOMPLETION FORM
ACO-1 WELL HISTORY

DESCRIPTION OF WELL AND LEASE

Operator: License # 5635
Name The Gene Brown Company
Address 407 S. Main
City/State/Zip Plainville, KS 67633

Purchaser N/A

Operator Contact Person Thomas E. Brown
Phone 913-434-4811

Contractor: License # 9087
Name R. & C. Drilling Co., Inc.

Wellsite Geologist Tony Kruse
Phone 628-2993

Designate Type of Completion

- New Well
- Re-Entry
- Workover
- Oil
- Gas
- Dry
- SWD
- Inj
- Other (Core, Water Supply etc.)
- Temp Abd
- Delayed Comp.

If OWWO: old well info as follows:
Operator
Well Name
Comp. Date Old Total Depth.....

WELL HISTORY

Drilling Method:
 Mud Rotary Air Rotary Cable

9-2-85	9-7-85	9-7-85
Spud Date	Date Reached TD	Completion Date
3395'		
Total Depth	PBTD	

Amount of Surface Pipe Set and Cemented at 208 feet
Multiple Stage Cementing Collar Used? Yes No
If yes, show depth set.....feet
If alternate 2 completion, cement circulated from.....feet depth to.....w/.....SX cmt

API NO. 15-163-22-744
County Rooks
C-S/2 N/2 NW/4 Sec 34 Twp 8 Rge 18 East West

4290 Ft North from Southeast Corner of Section
3960 Ft West from Southeast Corner of Section
(Note: Locate well in section plat below)

Lease Name Harris Well # 8

Field Name West Dopita

Producing Formation N/A

Elevation: Ground 1988 KB 1993

Section Plat

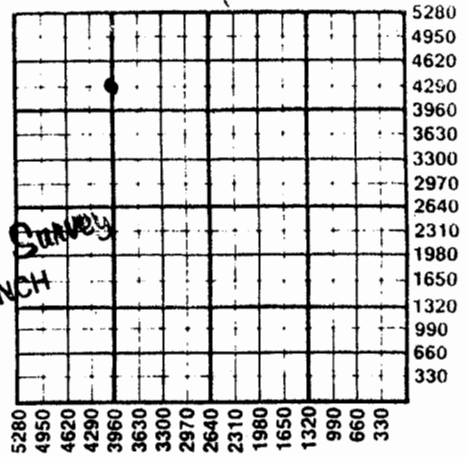

OCT 07 1985
State Geological Survey
WICHITA BRANCH

WATER SUPPLY INFORMATION

Disposition of Produced Water: Disposal Repressuring
Docket #

Questions on this portion of the ACO-1 call:

Water Resources Board (913) 296-3717
Source of Water:
Division of Water Resources Permit #.....
 Groundwater.....Ft North from Southeast Corner (Well)Ft West from Southeast Corner of Sec Twp Rge East West
 Surface Water 2640 Ft North from Southeast Corner (Stream, pond, etc) 330 Ft West from Southeast Corner Sec 26 Twp 8 Rge 18 East West
 Other (explain).....
(purchased from city, R.W.D. #)

INSTRUCTIONS: This form shall be completed in duplicate and filed with the Kansas Corporation Commission, 200 Colorado Derby Building, Wichita, Kansas 67202, within 90 days after completion or recompletion of any well. Rule 82-3-130 and 82-3-107 apply.
Information on side two of this form will be held confidential for a period of 12 months if requested in writing and submitted with the form. See rule 82-3-107 for confidentiality in excess of 12 months.
One copy of all wireline logs and drillers time log shall be attached with this form. Submit CP-4 form with all plugged wells. Submit CP-111 form with all temporarily abandoned wells.

SIDE TWO

Operator Name The Gene Brown Company Lease Name Harris Well # 8

Sec. 34 Twp. 8 Rge. 18 East West County Rooks

WELL LOG

INSTRUCTIONS: Show important tops and base of formations penetrated. Detail all cores. Report all drill stem tests giving interval tested, time tool open and closed, flowing and shut-in pressures, whether shut-in pressure reached static level, hydrostatic pressures, bottom hole temperature, fluid recovery, and flow rates if gas to surface during test. Attach extra sheet if more space is needed. Attach copy of log.

Drill Stem Tests Taken Yes No
 Samples Sent to Geological Survey Yes No
 Cores Taken Yes No

Formation Description
 Log Sample

0' - 1364' Sand & Shale
 1364' - 1407' Anhydrite
 1407' - 2298' Shale
 2298' - 2581' Lime, Shale, & Sand
 2581' - 3395' Lime & Shale

Name	Top	Bottom
Anhydrite	1367	1407
Topeka	2914	925
Heebner	3128	1139
Toronto	3150	1161
Lansing	3169	1180
Base KC	3391	1402
Total Depth	3395	1406

CASING RECORD <input checked="" type="checkbox"/> New <input type="checkbox"/> Used							
Report all strings set-conductor, surface, intermediate, production, etc.							
Purpose of String	Size Hole Drilled	Size Casing Set (in O.D.)	Weight Lbs/Ft.	Setting Depth	Type of Cement	#Sacks Used	Type and Percent Additives
Surface	12 1/4	8 5/8	24	208'	Common	200	3% CC
.....
.....

PERFORATION RECORD		Acid, Fracture, Shot, Cement Squeeze Record	
Shots Per Foot	Specify Footage of Each Interval Perforated	(Amount and Kind of Material Used)	Depth
.....
.....
.....

TUBING RECORD	Size	Set At	Packer at	Liner Run	<input type="checkbox"/> Yes <input type="checkbox"/> No
.....

Date of First Production	Producing Method
Plugged	<input type="checkbox"/> Flowing <input type="checkbox"/> Pumping <input type="checkbox"/> Gas Lift <input type="checkbox"/> Other (explain).....