

33-9-32W 118/89

KCC

SIDE ONE

**RELEASED**

STATE CORPORATION COMMISSION OF KANSAS

OIL & GAS CONSERVATION DIVISION

Date: FEB 24 1989  
WELL COMPLETION OR RECOMPLETION FORM  
FROM CONSIDERABLE HISTORY

DESCRIPTION OF WELL AND LEASE

Operator: License # 5123 & 4277  
Name Pickrell Drig Co. & Bruce Anderson  
Address 110 N. Market  
Suite 205  
City/State/Zip Wichita, KS 67202

Purchaser: None

Operator Contact Person  
Phone

Contractor: License # 5123  
Name Pickrell Drilling Company, Inc.

Wellsite Geologist: George Mueller  
Phone 262-7181

Designate Type of Completion  
 New Well  Re-Entry  Workover  
 Oil  SWD  Temp Abd  
 Gas  Inj  Delayed Comp.  
 Dry  Other (Core, Water Supply etc.)

If **OWWO**: old well info as follows:  
Operator  
Well Name  
Comp. Date Old Total Depth

**WELL HISTORY**

Drilling Method:  
 Mud Rotary  Air Rotary  Cable  
12-7-87 12-17-87 12-17-87  
Spud Date Date Reached TD Completion Date  
4760' PBD  
Total Depth

Amount of Surface Pipe Set and Cemented at 324 feet  
Multiple Stage Cementing Collar Used? Yes No  
If yes, show depth set feet  
If alternate 2 completion, cement circulated from feet depth to w/ SX cmt  
Cement Company Name  
Invoice #

API NO. 15-193-20-455-33-9-32W...

County: Thomas  
NW SW Sec 33 Twp 9S Rge 32 East X West

1980 Ft North from Southeast Corner of Section  
4620 Ft West from Southeast Corner of Section  
(Note: Locate well in section plat below)

Lease Name: Engelhardt Well # 1-B

Field Name: Wildcat

Producing Formation: None

Elevation: Ground 3114' 3119' KB

Section Plat

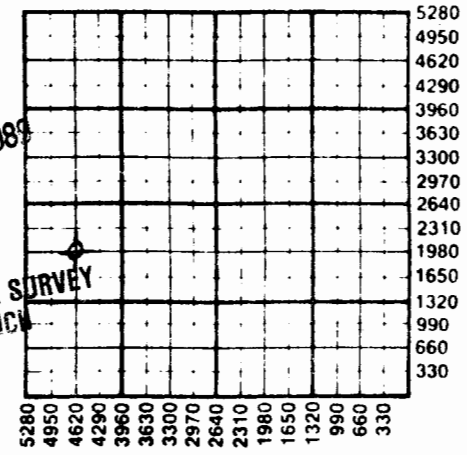

**WATER SUPPLY INFORMATION**

Disposition of Produced Water: Disposal  
Docket # Repressuring

Questions on this portion of the ACO-1 call:  
Water Resources Board (913) 296-3717

Source of Water:  
Division of Water Resources Permit # T 87-556

Groundwater 1950 Ft North from Southeast Corner  
(Well) 4580 Ft West from Southeast Corner of  
Sec 33 Twp 9 Rge 32 East X West

Surface Water Ft North from Southeast Corner  
(Stream, pond etc) Ft West from Southeast Corner  
Sec Twp Rge East West

Other (explain)  
(purchased from city, R.W.D. #)

INSTRUCTIONS: This form shall be completed in triplicate and filed with the Kansas Corporation Commission, 200 Colorado Derby Building, Wichita, Kansas 67202, within 120 days of the spud date of any well. Rule 82-3-130, 82-3-107 and 82-3-106 apply. Information on side two of this form will be held confidential for a period of 12 months if requested in writing and submitted with the form. See rule 82-3-107 for confidentiality in excess of 12 months. One copy of all wireline logs and drillers time log shall be attached with this form. Submit CP-4 form with all plugged wells. Submit CP-111 form with all temporarily abandoned wells.

All requirements of the statutes, rules and regulations promulgated to regulate the oil and gas industry have

69725

Pickrell Drilling Company, Inc. **SIDE TWO**

Operator Name **Bruce Anderson** Lease Name **Engelhardt** Well # **1-B**

Sec **33** Twp **9S** Rge **32**  East  West County **Thomas**

WELL LOG

INSTRUCTIONS: Show important tops and base of formations penetrated. Detail all cores. Report all drill stem tests giving interval tested, time tool open and closed, flowing and shut-in pressures, whether shut-in pressure reached static level, hydrostatic pressures, bottom hole temperature, fluid recovery, and flow rates if gas to surface during test. Attach extra sheet if more space is needed. Attach copy of log.

Drill Stem Tests Taken  Yes  No  
Samples Sent to Geological Survey  Yes  No  
Cores Taken  Yes  No

Formation Description  Log  Sample

DST #1 4288'-4355', 30"-30"-30"-30", Rec. 15' mud (vss), IFP 31#-31#, FFP 31#-31#, ISIP 964#, FSIP 975#.

DST #2 4591'-4665', 30"-30"-30"-30", Rec. 30' mud, IFP 31#-31#, FFP 31#-31#, ISIP 106#, FSIP 42#.

Name	Top	Bottom
Anhydrite	2669(+450)	
B/Anhydrite	2698(+421)	
Wabunsee	3724(-605)	
Topeka	3850(-731)	
Heebner	4067(-948)	
Lansing	4107(-988)	
Stark	4324(-1205)	
B/Kansas City	4389(-1270)	
Pawnee	4514(-1395)	
Fort Scott	4578(-1459)	
Cherokee	4606(-1487)	
Johnson Zone	4650(-1531)	
Mississippi	4690(-1571)	

CASING RECORD  New  Used

Report all strings set-conductor, surface, intermediate, production, etc.

Purpose of String	Size Hole Drilled	Size Casing Set (in O.D.)	Weight Lbs/Ft.	Setting Depth	Type of Cement	#Sacks Used	Type and Percent
							Additives

KANSAS GEOLOGICAL SURVEY WICHITA BRANCH

JAN 12 1988

KATHERINE J. RUBE  
NOTARY PUBLIC  
STATE OF KANSAS  
MY APPT. EXPIRES 6-29-88

Form AGO-1 (5-86)

Sec 33 Twp 9 Rge 32W

Letter of Confidentiality Attached

Wireline Log Received

Drillers Timelog Received

Distribution

KCC  SMD/Rep  Plug  Other  NGPA

KGS

(Specify)

Signature *[Signature]*

Title **C.W. Sebts, President**

Date **1-6-88**

Subscribed and sworn to before me this **6th** day of **January** 19**88**

Notary Public *Katherine J. Rube*

Date Commission Expires **June 29, 1988**

been fully compiled with and the statements herein are complete and correct to the best of my knowledge.