

For KCC Use:
Effective Date: 8-31-03
District #: 3
SGA? Yes No

KANSAS CORPORATION COMMISSION
OIL & GAS CONSERVATION DIVISION

^{First}
CORRECTED
Form C-1
September 1999
Form must be Typed
Form must be Signed
All blanks must be Filled

NOTICE OF INTENT TO DRILL

Must be approved by KCC five (5) days prior to commencing well

Expected Spud Date: August 20, 2003
month day year Ap. NE
OPERATOR: License# 33264 ✓
Name: Central Production Co. Inc.
Address: 718 Oak St.
City/State/Zip: Humboldt, KS 66748
Contact Person: John Sperry
Phone: 417-667-5062/417-684-4294
CONTRACTOR: License# 33274
Name: David Casey

Spot: East West
NW/4 SW/4 NE/4 Sec. 10 Twp. 35 S. R. 21
3932 feet from (S) N (circle one) Line of Section
2185 feet from (E) W (circle one) Line of Section
is SECTION Regular Irregular?

(Note: Locate well on the Section Plat on reverse side)

County: Labette
Lease Name: Harr Well # B24
Field Name: Chatopa
Is this a Prorated / Spaced Field? Yes No
Target Formation(s): Bartlesville
Nearest Lease or unit boundary: 455'
Ground Surface Elevation: 830.82 feet MSL
Water well within one-quarter mile: Yes No
Public water supply well within one mile: Yes No
Depth to bottom of fresh water: 200 ft+
Depth to bottom of usable water: 300 ft
Surface Pipe by Alternative: 1 X 2
Length of Surface Pipe Planned to be set: 20 Ft ✓
Length of Conductor Pipe required: 20 Ft
Projected Total Depth: 150' ✓
Formation at Total Depth: Bartlesville

Well Drilled For: Oil Ann Rec Infield Mud Rotary
 Gas Storage Pool Ext. Air Rotary
 CWAC Disposal Wildcat Cable
 Seismic: # of Holes Other
 Other

If CWAC: list well information as follows:
Operator: _____
Well Name: _____
Original Completion Date: _____ Original Total Depth: _____

Directional / Deviated or Horizontal wellbore? Yes No
If Yes, true vertical depth: _____
Bottom Hole Location: _____
KCC DKT #: _____

Water Source for Drilling Operations:
Well _____ Farm Pond _____ Other none - air rotary
DWR Permit #: _____
(Note: Apply for Permit with DWR)
Will Cores be taken? Yes No
If Yes, proposed zone: _____

X WAS: EOR IS: OIL

AFFIDAVIT **Permit Extension -**
Request Received 1-25-04 --RECEIVED
KANSAS CORPORATION COMMISSION
AUG 18 2003
CONSERVATION DIVISION
WICHITA, KS

The undersigned hereby affirms that the drilling, completion and eventual plugging of this well will comply with K.S.A. 55-101, et. seq.
It is agreed that the following minimum requirements will be met:

1. Notify the appropriate district office *prior* to spudding or well;
2. A copy of the approved notice of intent to drill *shall be posted* on each drilling rig;
3. The minimum amount of surface pipe as specified below *shall be set* by circulating cement to the top in all cases surface pipe shall be set through all unconsolidated materials plus a minimum of 20 feet into the underlying formation.
4. If the well is dry hole, an agreement between the operator and the district office on plug length and placement is necessary *prior to plugging*;
5. The appropriate district office will be notified before well is either plugged or production casing is cemented in;
6. If an ALTERNATE !! COMPLETION, production pipe shall be cemented from below any usable water to surface within 120 days of spud date. *In all cases, NOTIFY district office prior to any cementing*

I hereby certify that the statements made herein are true and to the best of my knowledge and belief.
Signature: John Sperry
Date: 8/13/03 Signature of Operator or Agent: _____ Title: Vice-president - Engr

For KCC Use ONLY
API # 15 - 099-23324-00-00
Conductor pipe required: NONE feet
Minimum surface pipe required: 20 feet per Alt. XO
Approved by: DPW 8-26-03 RJP 2-2-04
This authorization expires: 2-26-04 8-26-04
(This authorization void if drilling not started within 6 months of effective date.)
Spud date: _____ Agent: _____

- Remember to:
- File Dril Pit Application (form CDF-1) with Intent to Drill;
 - File Completion Form ACO-1 within 120 days of spud date;
 - File acreage distribution plat according to field prorations orders;
 - Notify appropriate district office 48 hours prior to workover or re-entry;
 - Submit plugging report (CP-4) after plugging is completed;
 - Obtain written approval before disposing or injecting salt water

Mail to: KCC - Conservation Division, 150 S. Market - Room 2078, Wichita, Kansas 67202

10
35
21E

IN ALL CASES PLOT THE INTENDED WELL ON THE PLAT BELOW

Plat of acreage attributable to a well in a prorated or spaced field

If the intended well is in a prorated or spaced field, please fully complete this side of the form. If the intended well is in a prorated or spaced field complete the plat below showing that the well will be properly located in relationship to other wells producing from the common source of supply. Please show all the wells and within 1 mile of the boundaries of the proposed acreage attribution unit for gas wells and within 1/2 mile of the boundaries of the proposed acreage attribution unit for oil wells.

API No. 15 - _____
 Operator: Central Production Co., Inc.
 Lease: Barr
 Well Number: B24
 Field: Chetopa

Number of Acres attributable to well: 0.50
 QTR / QTR / QTR of acreage: NW/4 - SW/4 - NE/4

Location of Well: County: Tabette
3932 feet from N (circle one) Line of Section
2185 feet from W (circle one) Line of Section
 Sec. 10 Twp. 35 S. R. 21 East West

Is Section X Regular or _____ Irregular

If Section is Irregular, locate well from nearest corner boundary:
 Section corner used: ___NE ___NW ___SE ___SW

PLAT

(Show location of the well and shade attributable acreage for prorated or spaced wells.)

(Show footage to the nearest lease or unit boundary line.)

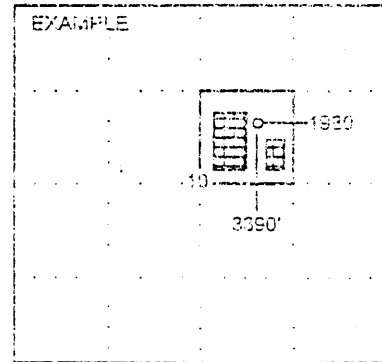
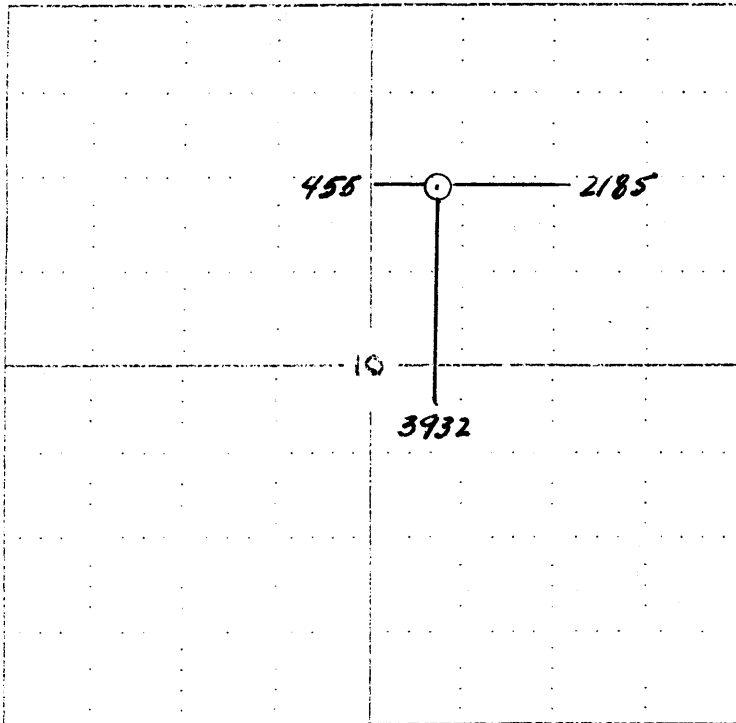

NOTE: In all cases locate the spot of the proposed drilling location.

In plotting the proposed location of the well, you must show:

1. The manner in which you are using the depicted plat by identifying section lines, i.e. 1 section, 1 section with 5 surrounding sections, 4 sections, etc.
2. The distance of the proposed drilling location from the section's south / north and east / west.
3. The distance to the nearest lease or unit boundary line.
4. If proposed location is located within a prorated or spaced field a certificate of acreage attribution plat must be attached. (CC-7 for oil wells, CC-8 for gas wells).