

\* AMEND Footage spot, API 15-133-26005

<sup>-First</sup> CORRECTED

For KCC Use:  
Effective Date: 10-6-03  
District # 3  
SGA?  Yes  No

KANSAS CORPORATION COMMISSION  
OIL & GAS CONSERVATION DIVISION

RECEIVED

Form C-1  
September 1999

NOTICE OF INTENT TO DRILL

OCT 10 2003

Form must be Typed  
Form must be Signed  
All blanks must be Filled

Must be approved by KCC five (5) days prior to commencing well

KCC WICHITA

Expected Spud Date 10 10 2003  
month day year

Spot NW - SE - SE Sec. 36 Twp. 30 S. R. 18  East  West

OPERATOR: License# 32606  
Name: Devon Energy Production Company, LP  
Address: 20 North Broadway, Suite 1500 Attn: Robert Cole-DET-11.52F  
City/State/Zip: Oklahoma City, OK 73102-8260  
Contact Person: Robert Cole  
Phone: (405) 235-3611 Fax (405) 552-4667

\* 866 feet from S (circle one) Line of Section  
960 feet from E (circle one) Line of Section  
Is SECTION  Regular  Irregular?

(Note: Locate well on the Section Plat on reverse side)

CONTRACTOR: License# Advise on ACO-1  
Name: Unknown Must be licensed w/ KCC

County: Neosho  
Lease Name: Daniel Bogner 36 Well #: 1

Well Drilled For: Well Class: Type Equipment:   
 Oil  Enh Rec  Infield  Mud Rotary  
 Gas  Storage  Pool Ext.  Air Rotary  
 OWWO  Disposal  Wildcat  Cable  
 Seismic; # of Holes  Other

Field Name: \_\_\_\_\_  
Is this a Prorated / Spaced Field?  Yes  No  
Target Formation(s): Mississippi  
Nearest Lease or unit boundary: 866 ft.

If OWWO: old well information as follows:  
Operator: \_\_\_\_\_  
Well Name: \_\_\_\_\_  
Original Completion Date: \_\_\_\_\_ Original Total Depth: \_\_\_\_\_

Ground Surface Elevation: n/a feet MSL  
Water well within one-quarter mile:  Yes  No  
Public water supply well within one mile:  Yes  No  
Depth to bottom of fresh water: 100-150 ft.  
Depth to bottom of usable water: 180-200 ft  
Surface Pipe by Alternate: 1 X 2  
Length of Surface Pipe Planned to be set: 20 ft.  
Length of Conductor Pipe required: n/a None  
Projected Total Depth: 1200 Ft.  
Formation at Total Depth: Mississippi

Directional, Deviated or Horizontal wellbore?  Yes  No  
If Yes, true vertical depth: \_\_\_\_\_  
Bottom Hole Location: \_\_\_\_\_  
KCC DKT #: \_\_\_\_\_

Water Source for Drilling Operations:  
Well \_\_\_\_\_ Farm Pond \_\_\_\_\_ Other n/a Air Rotary  
DWR Permit #: \_\_\_\_\_  
(Note: Apply for Permit with DWR )  
Will Cores be taken?  Yes  No  
If Yes, proposed zone: \_\_\_\_\_

Location was: 886' FSL, 960' FEL  
is: 866' FEL, 960' FEL

AFFIDAVIT

The undersigned hereby affirms that the drilling, completion and eventual plugging of this well will comply with K.S.A. 55-101, et. seq.  
It is agreed that the following minimum requirements will be met:

1. Notify the appropriate district office **prior** to spudding of well;
2. A copy of the approved notice of intent to drill **shall be** posted on each drilling rig;
3. The minimum amount of surface pipe as specified below **shall be set** by circulating cement to the top; in all cases surface pipe **shall be set** through all unconsolidated materials plus a minimum of 20 feet into the underlying formation.
4. If the well is dry hole, an agreement between the operator and the district office on plug length and placement is necessary **prior to plugging**;
5. The appropriate district office will be notified before well is either plugged or production casing is cemented in;
6. If an ALTERNATE II COMPLETION, production pipe shall be cemented from below any usable water to surface within **120 days** of spud date. **In all cases, NOTIFY district office** prior to any cementing.

I hereby certify that the statements made herein are true and to the best of my knowledge and belief.

Date: 10/8/03 Signature of Operator or Agent: Robert Cole Title: Sr. Engineering Technician

For KCC Use ONLY  
API # 15 - 133-26005-00-00  
Conductor pipe required NONE feet  
Minimum surface pipe required 20 feet per Alt. <sup>②</sup>  
Approved by: RJP 10-1-03 / RJP 11-17-03  
This authorization expires: 4-1-04  
(This authorization void if drilling not started within 6 months of effective date.)  
Spud date: \_\_\_\_\_ Agent: \_\_\_\_\_

Remember to:

- File Drill Pit Application (form CDP-1) with Intent to Drill;
- File Completion Form ACO-1 within 120 days of spud date;
- File acreage attribution plat according to field proration orders;
- Notify appropriate district office 48 hours prior to workover or re-entry;
- Submit plugging report (CP-4) after plugging is completed;
- Obtain written approval before disposing or injecting salt water.

36  
30  
185

\* Amend Footage spot, API# 15-133-26005  
Side Two

RECEIVED

OCT 10 2003

KCC WICHITA

**IN ALL CASES PLOT THE INTENDED WELL ON THE PLAT BELOW**

*Plat of acreage attributable to a well in a prorated or spaced field*

*If the intended well is in a prorated or spaced field, please fully complete this side of the form. If the intended well is in a prorated or spaced field complete the plat below showing that the well will be properly located in relationship to other wells producing from the common source of supply. Please show all the wells and within 1 mile of the boundaries of the proposed acreage attribution unit for gas wells and within 1/2 mile of the boundaries of the proposed acreage attribution unit for oil wells.*

API No. 15 - \_\_\_\_\_ Location of Well: County: NEOSHO  
 Operator: \_\_\_\_\_ \* 866 \_\_\_\_\_ feet from S / N (circle one) Line of Section  
 Lease: \_\_\_\_\_ 960 \_\_\_\_\_ feet from E / W (circle one) Line of Section  
 Well Number: \_\_\_\_\_ Sec. 36 Twp. 30 S. R. 18  East  West  
 Field: \_\_\_\_\_  
 Is Section  Regular or \_\_\_\_\_ Irregular  
 Number of Acres attributable to well: \_\_\_\_\_  
 QTR / QTR / QTR of acreage: NW - SE - SE  
 If Section is Irregular, locate well from nearest corner boundary.  
 Section corner used: \_\_\_ NE \_\_\_ NW \_\_\_ SE \_\_\_ SW

**PLAT**

*(Show location of the well and shade attributable acreage for prorated or spaced wells.)  
 (Show footage to the nearest lease or unit boundary line.)*

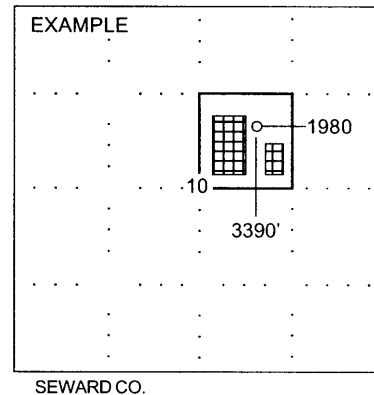
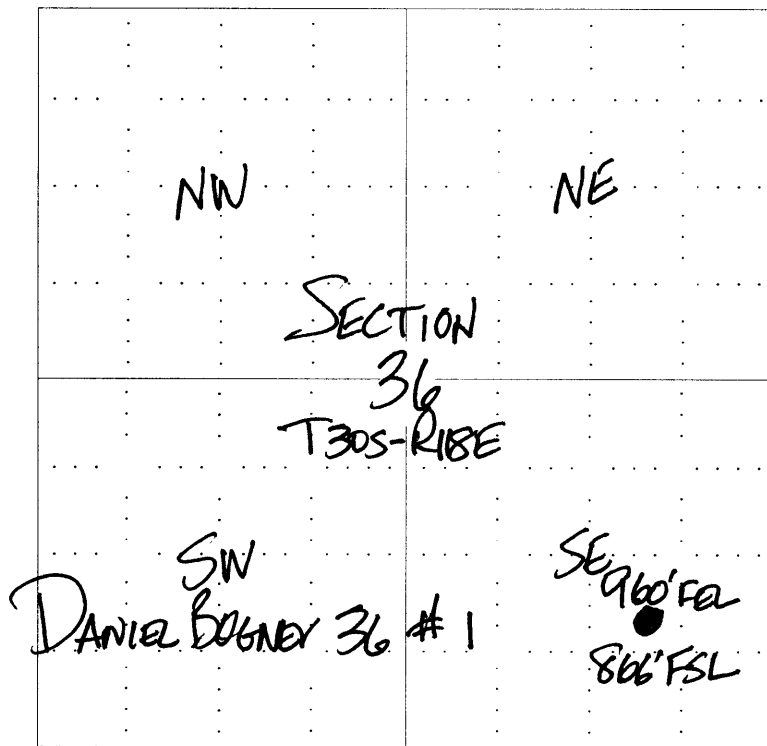

**NOTE: In all cases locate the spot of the proposed drilling locaton.**

**In plotting the proposed location of the well, you must show:**

1. The manner in which you are using the depicted plat by identifying section lines, i.e. 1 section, 1 section with 8 surrounding sections, 4 sections, etc.
2. The distance of the proposed drilling location from the section's south / north and east / west.
3. The distance to the nearest lease or unit boundary line.
4. If proposed location is located within a prorated or spaced field a certificate of acreage attribution plat must be attached: (CO-7 for oil wells; CG-8 for gas wells).