

For KCC Use: 10-20-03
Effective Date: 10-20-03
District #: 2
SGA? Yes No

KANSAS CORPORATION COMMISSION
OIL & GAS CONSERVATION DIVISION
NOTICE OF INTENT TO DRILL
Must be approved by KCC five (5) days prior to commencing well

RECEIVED
CORRECTED
OCT 21 2003
KCC WICHITA

Form C-1
December 2002
Form must be Typed
Form must be Signed
All blanks must be Filled

Expected Spud Date: November 17, 2003
month day year

OPERATOR: License # 33209
Name: Penn Virginia Oil & Gas Corporation
Address: 2550 E. Stone Dr., Suite 110
City/State/Zip: Kingsport, TN 37660
Contact Person: Richard Waddell, Senior Engineer
Phone: 423-723-0281

CONTRACTOR: Licence # 32854
Name: Gulick Drilling Co., Inc

Well Drilled For:	Well Class:	Type Equipment:
<input type="checkbox"/> Oil	<input type="checkbox"/> Enh Rec	<input type="checkbox"/> Infield
<input checked="" type="checkbox"/> Gas	<input type="checkbox"/> Storage	<input checked="" type="checkbox"/> Mud Rotary
<input type="checkbox"/> OWWO	<input type="checkbox"/> Disposal	<input type="checkbox"/> Pool Ext.
<input type="checkbox"/> Seismic; # of Holes	<input checked="" type="checkbox"/> Wildcat	<input type="checkbox"/> Air Rotary
<input type="checkbox"/> Other	<input type="checkbox"/> Other	<input type="checkbox"/> Cable

If OWWO: old well information as follows:
Operator: _____
Well Name: _____
Original Completion Date: _____ Original Total Depth: _____
Directional, Deviated or Horizontal wellbore? Yes No
If Yes, true vertical depth: _____
Bottom Hole Location: _____
KCC DKT #: _____

* PTDWAS = 3400'
PTD 15 = 3700'

Spot E/2 NW/4 SW/4 Sec 26 Twp 21S S. R. 6E East West
1980 feet from N / S Line of Section
990 feet from E / W Line of Section
Is SECTION Regular Irregular

(Note: Locate well on the Section Plat on reverse side)

County: Chase
Lease Name: MERCER 26-12 Well #: 5

Is this a Prorated / Spaced Field? Yes No

Target Formations: Rowe and Riverton Coals

Nearest Lease or Boundary Unit: None Within 330' See attachment

Ground Surface Elevation: 1388

Water well within one-quarter mile: Yes No

Public water supply well within one mile: Yes No

Depth to bottom of fresh water: 150'

Depth to bottom of usable water: 180'

Surface Pipe by Alternate: 1 2

Length of Surface Pipe Planned to be set: 200'

Length of Conductor Pipe required: None

* Projected Total Depth: ~~3400~~ 3,700'

Formation at Total Depth: Mississippian Lime

Water Source for Drilling Operations:

Well Farm Pond Other _____

DWR Permit #: _____

(Note: Apply for Permit with DWR)

Will Cores be taken?: Yes No

If Yes, proposed zone: Pennsylvanian Coals

AFFIDAVIT

The undersigned hereby affirms that the drilling, completion and eventual plugging of this well will comply with K.S.A. 55 et. seq
It is agreed that the following minimum requirements will be met:

1. Notify the appropriate district office prior to spudding of well;
2. A copy of the approved notice of intent to drill shall be posted on each drilling rig;
3. The minimum amount of surface pipe as specified below shall be set by circulating cement to the top; in all cases surface pipe shall be set through all unconsolidated materials plus a minimum of 20 feet into the underlying formation.
4. If the well is dry hole, an agreement between the operator and the district office on plug length and placement is necessary prior to plugging;
5. The appropriate district office will be notified before well is either plugged or production casing is cemented in;
6. If an ALTERNATE II COMPLETION, production pipe shall be cemented from below any usable water to surface within 120 days of spud date.

Or pursuant to Appendix B Eastern Kansas surface casing order # 133,891C, which applies to the KCC District 3 area, alternate II cementing must be completed within 30 days of the spud date or the well shall be plugged. In all cases, NOTIFY district office prior to any cementing.

I hereby certify that the statements made herein are true and to the best of my knowledge and belief.

Date: 10-8-03 Signature of Operator or Agent: Richard Waddell Title: Ops Mgr

For KCC Use ONLY
API # 15- 017-20848-00-00
Conductor pipe required NONE feet
Minimum surface pipe required 200 feet per alt. 03
Approved by: RJP 10-15-03 RJP 11-17-03
This authorization expires: 4-15-04
(This authorization void if drilling not started within 6 months of effective date.)
Spud date: _____ Agent: _____

Remember to:

- File Drill Pit Application (form CDP-1) with intent to Drill;
- File completion Form ACO-1 within 120 days of spud date;
- File acreage attribution plat according to field proration orders;
- Notify appropriate district office 48 hours prior to workover or re-entry;
- Submit plugging report (CP-4) after plugging is completed;
- Obtain written approval before disposing or injecting salt water.
- If this permit has expired (See: authorized expiration date) please check the box below and return to the address below.

Well Not Drilled - Permit Expired
Signature of Operator or Agent: _____
Date: _____

26
21
6E

IN ALL CASES PLOT THE INTENDED WELL ON THE PLAT BELOW

Plat of acreage attributable to a well in a prorated or spaced field

If the intended well is in a prorated or spaced field, please fully complete this side of the form. If the intended well is in a prorated or spaced field complete the plat below showing that the well will be properly located in relationship to other wells producing from the common source of supply. Please show all the wells and within 1 mile of the boundaries of the proposed acreage attribution unit for gas wells and within 1/2 mile of the boundaries of the proposed acreage attribution unit for oil wells.

API No.: _____
 Operator: Penn Virginia Oil & Gas Corp.
 Lease Name: MERCER 26-12
 Well #: 5
 Number of Acres Attributable to well: _____
 QTR/QTR/QTR of acreage NW/4 SW/4

Location of Well: County: Chase
 _____ 1980 feet from N / S Line of Section
 _____ 990 feet from E / W Line of Section
 Sec 26 Twp 21S S. R. 6E East West
 Is SECTION Regular Irregular
If Section is irregular, locate well from nearest corner boundary
 Section corner used: NE NW SE SW

PLAT

(Show location of the well and shade attributable acreage for prorated or spaced wells.)

(Show footage to the nearest lease or unit boundary line.)

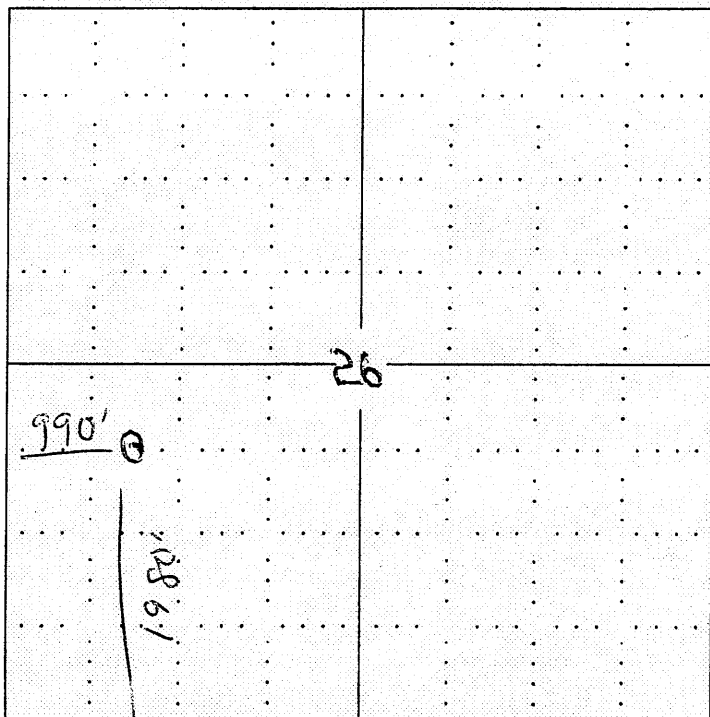

RECEIVED

OCT 14 2003

KCC WICHITA

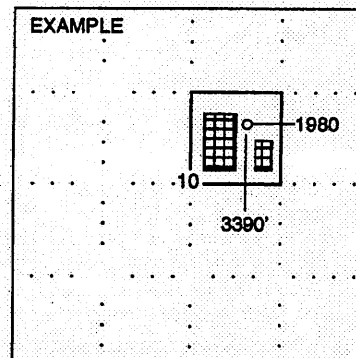

SEWARD CO.

NOTE: In all cases locate the spot of the proposed drilling location.

In plotting the proposed location of the well, you must show:

1. The manner in which you are using the depicted plat identifying section lines, i.e. 1 section, 1 section, 1 section with 8 surrounding sections, 4 sections, etc.
2. The distance of the proposed drilling location from the section's south / north and east / west.
3. The distance of the nearest lease or unit boundary line.
4. If proposed location is located within a prorated or spaced field a certificate of acreage attribution plat must be attached: (C0-7 for oil wells; CG-8 for gas wells).