

**CORRECTED**

Form C-1  
December 2002  
Form must be Typed  
Form must be Signed  
All blanks must be Filled

For KCC Use:  
Effective Date: 5-25-03  
District #: 3  
SGA? ☐ Yes ☒ No

KANSAS CORPORATION COMMISSION  
OIL & GAS CONSERVATION DIVISION

**NOTICE OF INTENT TO DRILL**

Must be approved by KCC five (5) days prior to commencing well

Expected Spud Date 05-26-2003

OPERATOR: License# 32914  
Name: SUNWEST PETROLEUM, INC  
Address: 17776 PRESTON RD  
City/State/Zip: DALLAS, TEXAS 75252  
Contact Person: MIKE SHIELDS  
Phone: 972-741-8001

Spot E 2 E 2 SW  
NE NE SW Sec. 4 Twp. 34 S. R. 15 ☒ East ☐ West  
1320 feet from ☐ N / ☒ S Line of Section  
2310 feet from ☐ E / ☒ W Line of Section  
Is SECTION ☒ Regular ☐ Irregular?

**RECEIVED**

**MAY 19 2003**

(Note: Locate well on the Section Plat on reverse side)

County: MONTGOMERY  
Lease Name: PIERSON Well #: 4-11  
Field Name: JEFFERSON/SYCAMORE

CONTRACTOR: ADVISE ON ACO-1  
N. & S WE MUST BE LICENSED WITH KCC

Well Drilled For: ☒ Oil ☐ Enh Rec ☒ Infield ☐ Mud Rotary  
☒ Gas ☐ Storage ☐ Pool Ext. ☒ Air Rotary  
☐ OWWO ☐ Disposal ☐ Wildcat ☐ Cable  
Seismic:        # of Holes ☐ Other       

Is this a Prorated / Spaced Field? ☐ Yes ☒ No  
Target Information(s): CHEROKEE COALS  
Nearest Lease or unit boundary: 1320FSL  
Ground Surface Elevation: 842 feet MSL  
Water well within one-quarter mile: ☐ Yes ☒ No  
Public water supply well within one mile: ☐ Yes ☒ No  
Depth to bottom of fresh water: 150  
Depth to bottom of usable water: 180  
Surface Pipe by Alternate: ☐ 1 ☒ 2  
Length of Surface Pipe Planned to be set: 20  
Length of Conductor Pipe required: NONE  
Projected Total Depth: 1650  
Formation at Total Depth: MISSISSIPPIAN  
Water Source for Drilling Operations:  
☐ Well ☐ Farm Pond Other AIR  
DWR Permit #:       

(Note: Apply for Permit with DWR ☐)

Will Cores be taken? ☐ Yes ☒ No  
If Yes, proposed zone:       

\*CONTRACTOR WAS: L&S WELL SERVICE  
LIC. 32450 EXPIRED 4-30-03

**AFFIDAVIT**

The undersigned hereby affirms that the drilling, completion and eventual plugging of this well will comply with K.S.A. 55 et. seq.  
It is agreed that the following minimum requirements will be met:

1. Notify the appropriate district office **prior** to spudding of well;
2. A copy of the approved notice of intent to drill **shall be** posted on each drilling rig;
3. The minimum amount of surface pipe as specified below **shall be set** by circulating cement to the top; in all cases surface pipe **shall be set** through all unconsolidated materials plus a minimum of 20 feet into the underlying formation.
4. If the well is dry hole, an agreement between the operator and the district office on plug length and placement is necessary **prior to plugging**;
5. The appropriate district office will be notified before well is either plugged or production casing is cemented in;
6. If an ALTERNATE II COMPLETION, production pipe shall be cemented from below any usable water to surface within **120 days** of spud date.  
Or pursuant to Appendix "B" - Eastern Kansas surface casing order #133,891-C, which applies to the KCC District 3 area, alternate II cementing must be completed within 30 days of the spud date or the well shall be plugged. **In all cases, NOTIFY district office** prior to any cementing.

I hereby certify that the statements made herein are true and to the best of my knowledge and belief.

Date: 05-14-2003 Signature of Operator or Agent: [Signature] Title: VICE PRESIDENT

**For KCC Use ONLY**

API # 15 - 125-30319-00-00  
Conductor pipe required NONE feet  
Minimum surface pipe required 20 feet per Alt. \* ②  
Approved by: RJP 5-20-03/RJP 5-21-03  
This authorization expires: 11-20-03/5-20-04 RJP  
(This authorization void if drilling not started within 6 months of effective date.)  
Spud date:        Agent:       

**Remember to:**

- File Drill Pit Application (form CDP-1) with intent to Drill;
- File Completion Form ACO-1 within 120 days of spud date;
- File acreage attribution plat according to field proration orders;
- Notify appropriate district office 48 hours prior to workover or re-entry;
- Submit plugging report (CP-4) after plugging is completed;
- Obtain written approval before disposing or injecting salt water.
- If this permit has expired (See: authorized expiration date) please check the box below and return to the address below.

☐ Well Not Drilled - Permit Expired

Signature of Operator or Agent:         
Date:       

Mail to: KCC - Conservation Division, 130 S. Market - Room 2078, Wichita, Kansas 67202

4  
34  
156

**IN ALL CASES PLOT THE INTENDED WELL ON THE PLAT BELOW***Plat of acreage attributable to a well in a prorated or spaced field*

**If the intended well is in a prorated or spaced field, please fully complete this side of the form.** If the intended well is in a prorated or spaced field complete the plat below showing that the well will be properly located in relationship to other wells producing from the common source of supply. Please show all the wells and within 1 mile of the boundaries of the proposed acreage attribution unit for gas wells and within 1/2 mile of the boundaries of the proposed acreage attribution unit for oil wells.

API No. 15 - \_\_\_\_\_

Operator: SUNWEST PETROLEUM, INCLease: PIERSONWell Number: 4-11Field: JEFFERSON/SYCAMORE

Number of Acres attributable to well: \_\_\_\_\_

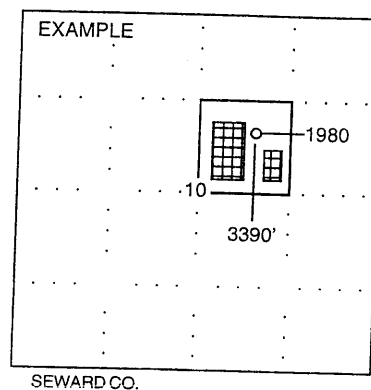
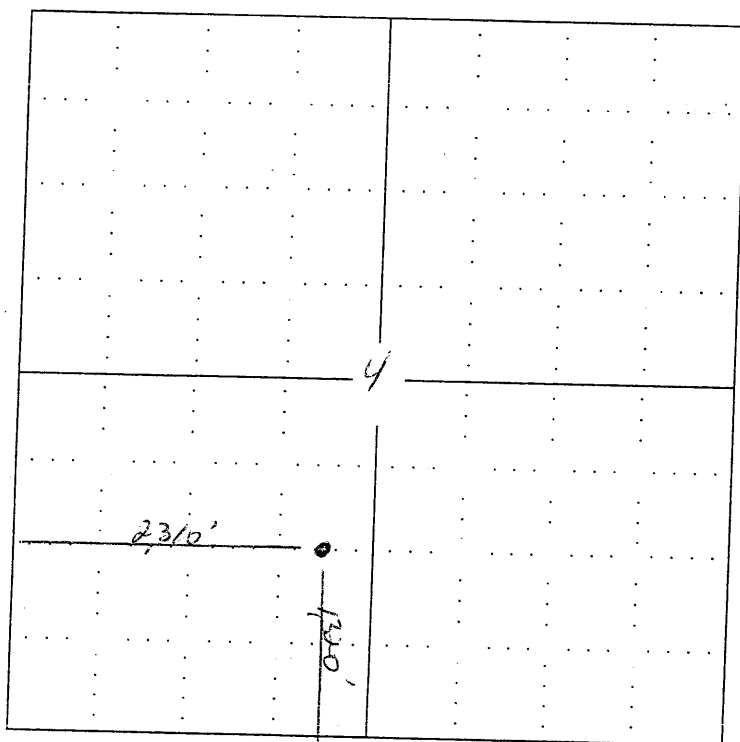
QTR / QTR / QTR of acreage: NE - NE - SWLocation of Well: County: MONTGOMERY1320 feet from ☐ N / ☒ S Line of Section2310 feet from ☐ E / ☒ W Line of SectionSec. 4 Twp. 34 S. R. 15 ☒ East ☐ WestIs Section: ☒ Regular or ☐ Irregular**If Section is Irregular, locate well from nearest corner boundary.**Section corner used: ☐ NE ☐ NW ☐ SE ☐ SW**PLAT***(Show location of the well and shade attributable acreage for prorated or spaced wells.)**(Show footage to the nearest lease or unit boundary line.)***NOTE: In all cases locate the spot of the proposed drilling location.****In plotting the proposed location of the well, you must show:**

1. The manner in which you are using the depicted plat by identifying section lines, i.e. 1 section, 1 section with 8 surrounding sections, 4 sections, etc.
2. The distance of the proposed drilling location from the section's south / north and east / west.
3. The distance to the nearest lease or unit boundary line.
4. If proposed location is located within a prorated or spaced field a certificate of acreage attribution plat must be attached: (C0-7 for oil wells; CG-8 for gas wells).