

RJP  
**CORRECTED**

For KCC Use:  
Effective Date: 6.9.03  
District #: 4  
SGA?  Yes  No

**KANSAS CORPORATION COMMISSION  
OIL & GAS CONSERVATION DIVISION**

Form C-1  
December 2002

**NOTICE OF INTENT TO DRILL**

Form must be Typed  
Form must be Signed  
All blanks must be Filled

Must be approved by KCC five (5) days prior to commencing well

Expected Spud Date 6 10 2003  
month day year

Spot NE SE NW SW 25 Twp. 7 S. R. 21  
 East  
 West

OPERATOR: License# 9449 3/10/04  
Name: Great Eastern Energy and Development Corp.  
Address: Box 150  
City/State/Zip: Bogue Kansas 67625  
Contact Person: Mike Davignon  
Phone: 785-421-2346

1855' feet from  N /  S Line of Section  
1200' feet from  E /  W Line of Section  
Is SECTION  Regular  Irregular?

CONTRACTOR: License# 30606 12/30  
Name: Murfin Drlg. Co. LLC

(Note: Locate well on the Section Plat on reverse side)  
County: Graham  
Lease Name: Alexander Well #: 3  
Field Name: \_\_\_\_\_

Well Drilled For:  Oil  Gas  OWWO  Seismic: \_\_\_\_\_ # of Holes  Other  
Well Class:  Enh Rec  Storage  Disposal  Other  
Type Equipment:  Mud Rotary  Air Rotary  Cable

Is this a Prorated / Spaced Field?  Yes  No  
Target Information(s): Granite  
Nearest Lease or unit boundary: 535'

If OWWO: old well information as follows:  
Operator: \_\_\_\_\_  
Well Name: \_\_\_\_\_  
Original Completion Date: \_\_\_\_\_ Original Total Depth: \_\_\_\_\_

\* Ground Surface Elevation: 2010' SEE BELOW feet MSL  
Water well within one-quarter mile:  Yes  No  
Public water supply well within one mile:  Yes  No

Directional, Deviated or Horizontal wellbore?  Yes  No  
If Yes, true vertical depth: \_\_\_\_\_  
Bottom Hole Location: \_\_\_\_\_  
KCC DKT #: \_\_\_\_\_

Depth to bottom of fresh water: 150  
Depth to bottom of usable water: 1000  
Surface Pipe by Alternate:  1  2  
Length of Surface Pipe Planned to be set: 230'

\* Conductor Pipe Required for locations less than 2000' ELEVATION

\* Length of Conductor Pipe required: 3750' SEE BELOW  
Projected Total Depth: 3750'  
Formation at Total Depth: Granite

Water Source for Drilling Operations:  
 Well  Farm Pond  Other  
DWR Permit #: \_\_\_\_\_  
(Note: Apply for Permit with DWR )  
Will Cores be taken?  Yes  No  
If Yes, proposed zone: \_\_\_\_\_

**RECEIVED**  
**JUN 04 2003**

**KCC WICHITA**

**AFFIDAVIT**

The undersigned hereby affirms that the drilling, completion and eventual plugging of this well will comply with K.S.A. 55 et. seq:

\* Conductor, if needed, will be run 20' INTO BEDROCK

It is agreed that the following minimum requirements will be met:

1. Notify the appropriate district office **prior** to spudding of well;
2. A copy of the approved notice of intent to drill **shall be** posted on each drilling rig;
3. The minimum amount of surface pipe as specified below **shall be set** by circulating cement to the top; in all cases surface pipe **shall be set** through all unconsolidated materials plus a minimum of 20 feet into the underlying formation.
4. If the well is dry hole, an agreement between the operator and the district office on plug length and placement is necessary **prior to plugging**;
5. The appropriate district office will be notified before well is either plugged or production casing is cemented in;
6. If an ALTERNATE II COMPLETION, production pipe shall be cemented from below any usable water to surface within **120 days** of spud date. Or pursuant to Appendix "B" - Eastern Kansas surface casing order #133,891-C, which applies to the KCC District 3 area, alternate II cementing must be completed within 30 days of the spud date or the well shall be plugged. **In all cases, NOTIFY district office** prior to any cementing.

I hereby certify that the statements made herein are true and to the best of my knowledge and belief.  
Date: 5-29-03 Signature of Operator or Agent: [Signature] Title: AGENT

WAS: NE SW NE SE  
ES: NE SENW SW

For KCC Use ONLY  
API # 15 - 365-22917-0000  
Conductor pipe required NONE (SEE ABOVE) feet  
Minimum surface pipe required 200 feet per Alt. \* (2)  
Approved by: RJP 6.4.03  
This authorization expires: 12.4.03  
(This authorization void if drilling not started within 6 months of effective date.)  
Spud date: \_\_\_\_\_ Agent: \_\_\_\_\_

Remember to:  
- File Drill Pit Application (form CDP-1) with Intent to Drill;  
- File Completion Form ACO-1 within 120 days of spud date;  
- File acreage attribution plat according to field proration orders;  
- Notify appropriate district office 48 hours prior to workover or re-entry;  
- Submit plugging report (CP-4) after plugging is completed;  
- Obtain written approval before disposing or injecting salt water.  
- If this permit has expired (See: authorized expiration date) please check the box below and return to the address below.  
 Well Not Drilled - Permit Expired  
Signature of Operator or Agent: \_\_\_\_\_  
Date: \_\_\_\_\_

25  
7  
2/11

**IN ALL CASES PLOT THE INTENDED WELL ON THE PLAT BELOW**

*Plat of acreage attributable to a well in a prorated or spaced field*

**If the intended well is in a prorated or spaced field, please fully complete this side of the form.** If the intended well is in a prorated or spaced field complete the plat below showing that the well will be properly located in relationship to other wells producing from the common source of supply. Please show all the wells and within 1 mile of the boundaries of the proposed acreage attribution unit for gas wells and within 1/2 mile of the boundaries of the proposed acreage attribution unit for oil wells.

API No. 15 - \_\_\_\_\_  
 Operator: Great Eastern Energy and Development Corp.  
 Lease: Alexander  
 Well Number: 3  
 Field: \_\_\_\_\_  
 Number of Acres attributable to well: \_\_\_\_\_  
 QTR / QTR / QTR of acreage: \_\_\_\_\_

Location of Well: County: Graham  
 \_\_\_\_\_ 1855' \_\_\_\_\_ feet from  N /  S Line of Section  
 \_\_\_\_\_ 1200' \_\_\_\_\_ feet from  E /  W Line of Section  
 Sec. 25 Twp. 7 S. R. 21  East  West

Is Section:  Regular or  Irregular

**If Section is Irregular, locate well from nearest corner boundary.**  
 Section corner used:  NE  NW  SE  SW

**PLAT**

*(Show location of the well and shade attributable acreage for prorated or spaced wells.)  
 (Show footage to the nearest lease or unit boundary line.)*

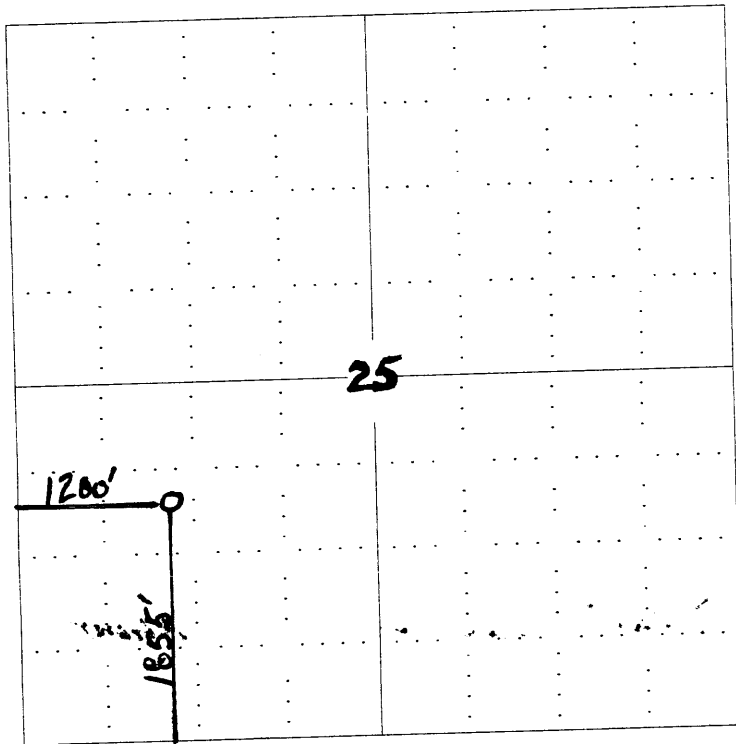

RECEIVED  
 JUN 04 2003  
 KCC WICHITA

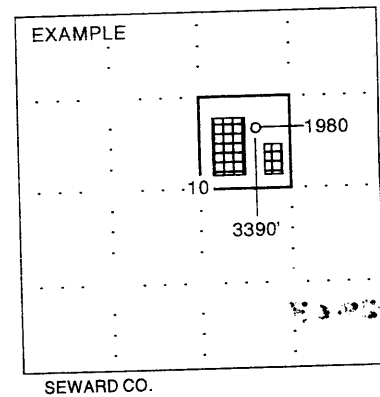

**NOTE: In all cases locate the spot of the proposed drilling locaton.**

**In plotting the proposed location of the well, you must show:**

1. The manner in which you are using the depicted plat by identifying section lines, i.e. 1 section, 1 section with 8 surrounding sections, 4 sections, etc.
2. The distance of the proposed drilling location from the section's south / north and east / west.
3. The distance to the nearest lease or unit boundary line.
4. If proposed location is located within a prorated or spaced field a certificate of acreage attribution plat must be attached: (CO-7 for oil wells; CG-8 for gas wells).