

Permit Extension Request Received 12-17-03

CORRECTED RECEIVED

For KCC Use: Effective Date: 6-24-03 District #: 3 SGA?  Yes  No

KANSAS CORPORATION COMMISSION OIL & GAS CONSERVATION DIVISION

Form C-1 December 2002

NOTICE OF INTENT TO DRILL

JUN 23 2003

KCC WICHITA

Form must be Typed Form must be Signed All blanks must be Filled

Must be approved by KCC five (5) days prior to commencing well

Expected Spud Date: 7/2/03 month day year

Spot E/2 NW - SE Sec. 3 Twp. 32 S. R. 15 East 1920 feet from N / S Line of Section 3570 feet from E / W Line of Section Is SECTION  Regular  Irregular

OPERATOR: License# 4017 Name: Twin Valley Enterprises Address: 5816 CR 3300 City/State/Zip: Independence, Ks 67301 Contact Person: Dale Springer Phone: 620-331-4036 CONTRACTOR: License# 33072 Name: Well Refined Drilling Co, Inc

County: Montgomery Lease Name: Green - South Well #: 2 Field Name: Jefferson - Sycamore Is this a Prorated / Spaced Field?  Yes  No

Well Drilled For:  Oil  Gas  CWMO  Seismic; # of Holes  Other Well Class:  Enh Rec  Storage  Disposal  Other Well Class:  Infield  Pool Ext.  Wildcat  Other Type Equipment:  Mud Rotary  Air Rotary  Cable

Target Information(s): Nearest Lease or unit boundary: Mark Brock 390' (back) Ground Surface Elevation: feet MSL Water well within one-quarter mile:  Yes  No Public water supply well within one mile:  Yes  No Depth to bottom of fresh water: 100+ Depth to bottom of usable water: 200+ Surface Pipe by Alternate:  1  2 Length of Surface Pipe Planned to be set: 50' Length of Conductor Pipe required: 1050' Projected Total Depth: 1000' Formation at Total Depth: weir

If OWWO: old well information as follows: Operator: Well Name: Original Completion Date: Original Total Depth:

Water Source for Drilling Operations:  Well  Farm Pond Other: freshwater hauled in DWR Permit #: Will Cores be taken?  Yes  No If Yes, proposed zone:

Directional, Deviated or Horizontal wellbore?  Yes  No If Yes, true vertical depth: Bottom Hole Location: KCC DKT #: \* SPOT WAS = AP SE NW SE SPOT IS: A NW SE

AFFIDAVIT

The undersigned hereby affirms that the drilling, completion and eventual plugging of this well will comply with K.S.A. 55 et. seq. It is agreed that the following minimum requirements will be met: 1. Notify the appropriate district office prior to spudding of well; 2. A copy of the approved notice of intent to drill shall be posted on each drilling rig; 3. The minimum amount of surface pipe as specified below shall be set by circulating cement to the top; in all cases surface pipe shall be set through all unconsolidated materials plus a minimum of 20 feet into the underlying formation; 4. If the well is dry hole, an agreement between the operator and the district office on plug length and placement is necessary prior to plugging; 5. The appropriate district office will be notified before well is either plugged or production casing is cemented in; 6. If an ALTERNATE II COMPLETION, production pipe shall be cemented from below any usable water to surface within 120 days of spud date. Or pursuant to Appendix "B" - Eastern Kansas surface casing order #133,891-C, which applies to the KCC District 3 area, alternate II cementing must be completed within 30 days of the spud date or the well shall be plugged. In all cases, NOTIFY district office prior to any cementing.

PERMIT EXTENSION

I hereby certify that the statements made herein are true and to the best of my knowledge and belief. Date: 6-20-03 Signature of Operator or Agent: Dale Springer Title: owner

For KCC Use ONLY API # 15 - 125-30348-00.00 Conductor pipe required None feet Minimum surface pipe required 20 feet per Alt. \* 2 Approved by: RJP 6-19-03 / RJP 7-21-03 This authorization expires: 12-19-03 / RJP 6-19-04 (This authorization void if drilling not started within 6 months of effective date.) Spud date: Agent:

Remember to: - File Drill Pit Application (form CDP-1) with Intent to Drill; - File Completion Form ACO-1 within 120 days of spud date; - File acreage attribution plat according to field proration orders; - Notify appropriate district office 48 hours prior to workover or re-entry; - Submit plugging report (CP-4) after plugging is completed; - Obtain written approval before disposing or injecting salt water. - If this permit has expired (See: authorized expiration date) please check the box below and return to the address below.  Well Not Drilled - Permit Expired Signature of Operator or Agent: Date:

Mail to: KCC - Conservation Division, 130 S. Market - Room 2078, Wichita, Kansas 67202

3 32 15E

### IN ALL CASES PLOT THE INTENDED WELL ON THE PLAT BELOW

Plat of acreage attributable to a well in a prorated or spaced field

If the intended well is in a prorated or spaced field, please fully complete this side of the form. If the intended well is in a prorated or spaced field complete the plat below showing that the well will be properly located in relationship to other wells producing from the common source of supply. Please show all the wells and within 1 mile of the boundaries of the proposed acreage attribution unit for gas wells and within 1/2 mile of the boundaries of the proposed acreage attribution unit for oil wells.

API No. 15 - \_\_\_\_\_  
 Operator: Twin Valley Enterprises  
 Lease: Green - South  
 Well Number: #2  
 Field: Jefferson - Sycamore  
 Number of Acres attributable to well: 40  
 QTR / QTR / QTR of acreage: \_\_\_\_\_ - \_\_\_\_\_ - \_\_\_\_\_

Location of Well: County: Montgomery  
1920 feet from  N /  S Line of Section  
3570 feet from  E /  W Line of Section  
 Sec. 3 Twp. 32 S. R. 15  East  West  
 Is Section:  Regular or  Irregular  
 If Section is Irregular, locate well from nearest corner boundary.  
 Section corner used:  NE  NW  SE  SW

### PLAT

(Show location of the well and shade attributable acreage for prorated or spaced wells.)  
 (Show footage to the nearest lease or unit boundary line.)

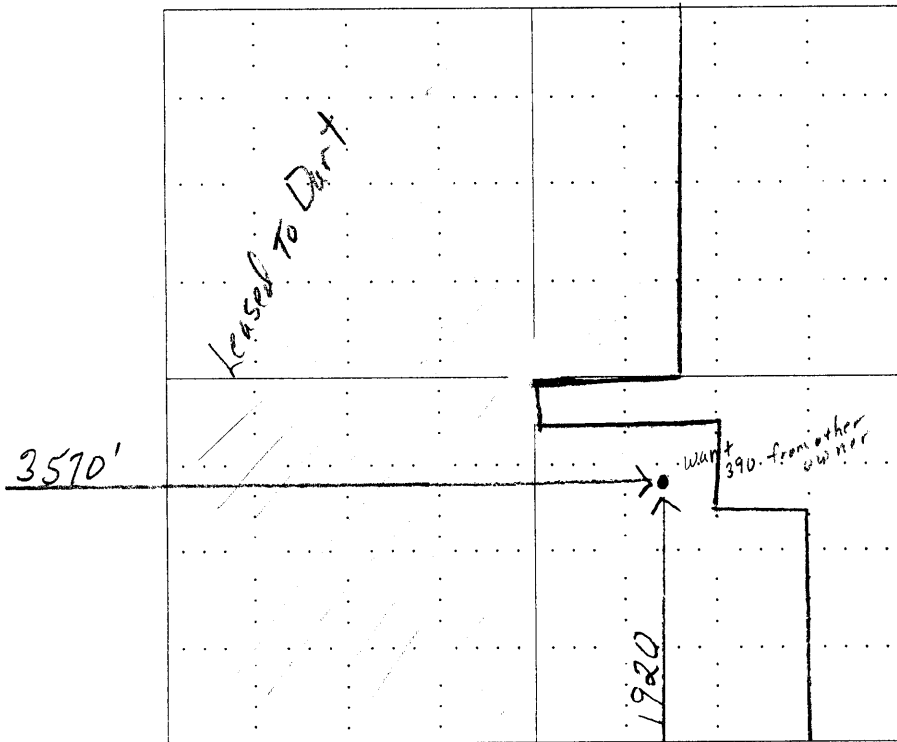

*Yellow boundary is owned land by Springers*

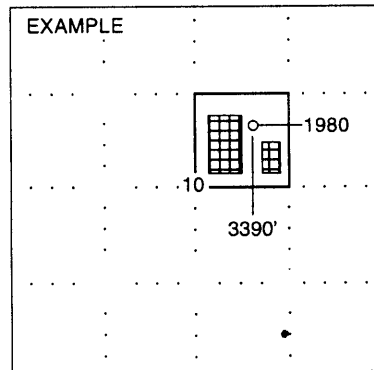

*Mark Brock Lease*

*SE SW SE*

NOTE: In all cases locate the spot of the proposed drilling location.

In plotting the proposed location of the well, you must show:

1. The manner in which you are using the depicted plat by identifying section lines, i.e. 1 section, 1 section with 8 surrounding sections, 4 sections, etc.
2. The distance of the proposed drilling location from the section's south / north and east / west.
3. The distance to the nearest lease or unit boundary line.
4. If proposed location is located within a prorated or spaced field a certificate of acreage attribution plat must be attached: (CO-7 for oil wells; CG-8 for gas wells).