

RECEIVED

For KCC Use: 1-12-04
Effective Date: 1-12-04
District #: 1
SGA? Yes No

KANSAS CORPORATION COMMISSION
OIL & GAS CONSERVATION DIVISION

JAN 07 2004

Form C-1
September 1999

NOTICE OF INTENT TO DRILL

KCC WICHITA All blanks must be Filled

Must be approved by KCC five (5) days prior to commencing well

Expected Spud Date February 2 2004
month day year

Spot Ap 60' surf
NW - NW - NW Sec. 34 Twp. 29 S. R. 12 East West
390 feet from 6 / N (circle one) Line of Section
330 feet from 2 / W (circle one) Line of Section
Is SECTION Regular Irregular?

OPERATOR: License# 32451
Name: CLX Energy, Inc.
Address: 518 17th Street, Suite 745
City/State/Zip: Denver, CO 80202
Contact Person: E. J. Henderson
Phone: 303 / 825-7080

(Note: Locate well on the Section Plat on reverse side)
County: Pratt
Lease Name: Alice Pearl Hoffman Trust Well#: 1
Field Name: Exploratory Well

CONTRACTOR: License# 5929
Name: Duke Drilling Co., Inc.

Is this a Prorated / Spaced Field? Yes No
Target Formation(s): Indian Cave

Well Drilled For: Oil Enh Rec Infield Mud Rotary
 Gas Storage Pool Exp. Air Rotary
 OWWO Disposal Wildcat Cable
 Seismic; # of Holes Other

Nearest Lease or unit boundary: 330'
Ground Surface Elevation: 1859 feet MSL
Water well within one-quarter mile: Yes No
Public water supply well within one mile: Yes No

If OWWO: old well information as follows:
Operator: _____
Well Name: _____
Original Completion Date: _____ Original Total Depth: _____

Depth to bottom of fresh water: Unknown 200
Depth to bottom of usable water: Unknown 240
Surface Pipe by Alternate: 1 2
Length of Surface Pipe Planned to be set: 350'
Length of Conductor Pipe required: None
Projected Total Depth: 3050'
Formation at Total Depth: Tarkio

Directional, Deviated or Horizontal wellbore? Yes No
If Yes, true vertical depth: _____
Bottom Hole Location: _____
KCC DKT #: _____

Water Source for Drilling Operations:
Well Farm Pond Other _____
DWR Permit #: _____

(Note: Apply for Permit with DWR)
Will Cores be taken? Yes No
If Yes, proposed zone: _____

AFFIDAVIT

The undersigned hereby affirms that the drilling, completion and eventual plugging of this well will comply with K.S.A. 55-101, et. seq.
It is agreed that the following minimum requirements will be met:

1. Notify the appropriate district office *prior* to spudding of well;
2. A copy of the approved notice of intent to drill *shall be* posted on each drilling rig;
3. The minimum amount of surface pipe as specified below *shall be set* by circulating cement to the top; in all cases surface pipe *shall be set* through all unconsolidated materials plus a minimum of 20 feet into the underlying formation.
4. If the well is dry hole, an agreement between the operator and the district office on plug length and placement is necessary *prior to plugging*;
5. The appropriate district office will be notified before well is either plugged or production casing is cemented in;
6. If an ALTERNATE II COMPLETION, production pipe shall be cemented from below any usable water to surface within **120 days** of spud date. *In all cases, NOTIFY district office* prior to any cementing.

I hereby certify that the statements made herein are true and to the best of my knowledge and belief.

Date: 1/5/04 Signature of Operator or Agent: E. J. Henderson Title: President

For KCC Use ONLY
API # 15 - 151-22201-00-00
Conductor pipe required NONE feet
Minimum surface pipe required 260 feet per Alt 1
Approved by: RJP 1-7-04
This authorization expires: 7-7-04
(This authorization void if drilling not started within 6 months of effective date.)
Spud date: _____ Agent: _____

- Remember to:
- File Drill Pit Application (form CDP-1) with Intent to Drill;
 - File Completion Form ACO-1 within 120 days of spud date;
 - File acreage attribution plat according to field proration orders;
 - Notify appropriate district office 48 hours prior to workover or re-entry;
 - Submit plugging report (CP-4) after plugging is completed;
 - Obtain written approval before disposing or injecting salt water.

34 29 12w

JAN 07 2004

KCC WICHITA

IN ALL CASES PLOT THE INTENDED WELL ON THE PLAT BELOW

Plat of acreage attributable to a well in a prorated or spaced field

If the intended well is in a prorated or spaced field, please fully complete this side of the form. If the intended well is in a prorated or spaced field complete the plat below showing that the well will be properly located in relationship to other wells producing from the common source of supply. Please show all the wells and within 1 mile of the boundaries of the proposed acreage attribution unit for gas wells and within 1/2 mile of the boundaries of the proposed acreage attribution unit for oil wells.

API No. 15 - _____
Operator: CLX Energy, Inc.
Lease: Alice Pearl Hoffman Trust
Well Number: No. 1
Field: Exploratory
Number of Acres attributable to well: 40
QTR / QTR / QTR of acreage: NW - NW - NW

Location of Well: County: Pratt
390 feet from S (N) (circle one) Line of Section
330 feet from E (W) (circle one) Line of Section
Sec. 34 Twp. 29 S. R. 12 [X] East [] West
Is Section XX Regular or Irregular
If Section is Irregular, locate well from nearest corner boundary.
Section corner used: NE NW SE SW

PLAT

(Show location of the well and shade attributable acreage for prorated or spaced wells.)
(Show footage to the nearest lease or unit boundary line.)

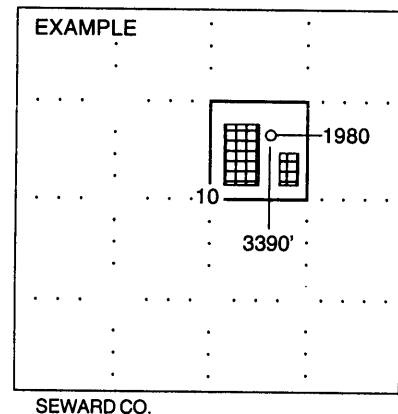
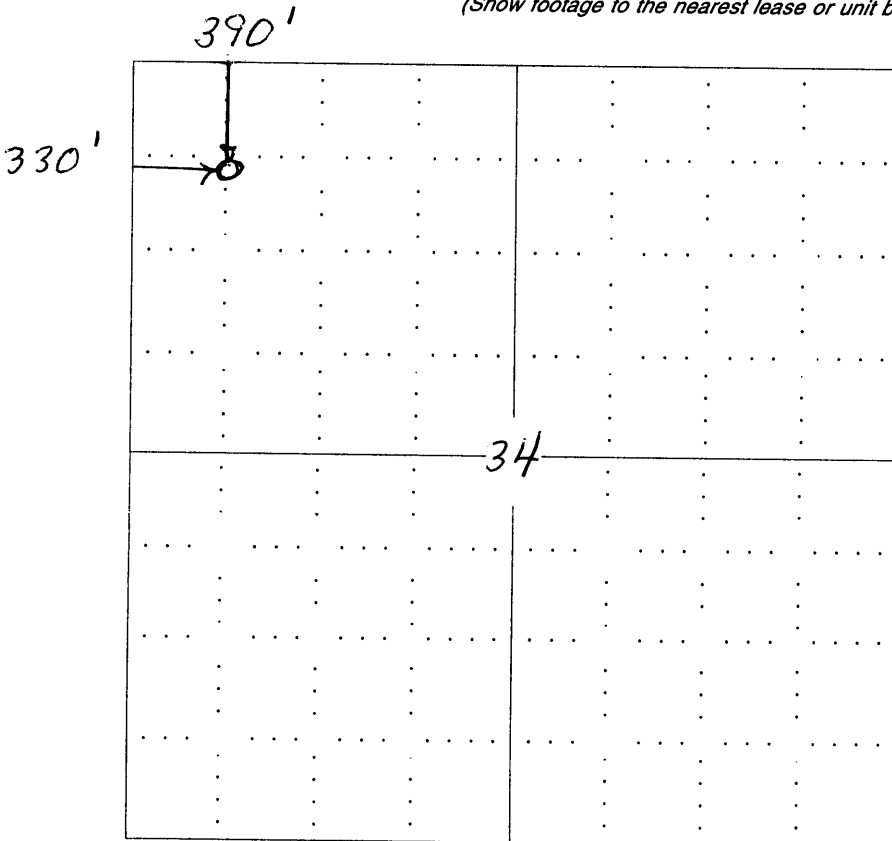

NOTE: In all cases locate the spot of the proposed drilling location.

In plotting the proposed location of the well, you must show:

- 1. The manner in which you are using the depicted plat by identifying section lines, i.e. 1 section, 1 section with 8 surrounding sections, 4 sections, etc.
2. The distance of the proposed drilling location from the section's south / north and east / west.
3. The distance to the nearest lease or unit boundary line.
4. If proposed location is located within a prorated or spaced field a certificate of acreage attribution plat must be attached: (CO-7 for oil wells; CG-8 for gas wells).

KANSAS

CORPORATION COMMISSION

KATHLEEN SEBELIUS, GOVERNOR

BRIAN J. MOLINE, CHAIR

JOHN WINE, COMMISSIONER

ROBERT E. KREHBIEL, COMMISSIONER

January 7, 2004

Mr. E.J. Henderson
CLX Energy, Inc.
518 17th St Ste 745
Denver, CO 80202

RE: Drilling Pit Application
Alice Pearl Hoffman Trust Lease Well No. 1
NW/4 Sec. 34-29S-12W
Pratt County, Kansas

Dear Mr. Henderson:

District staff has inspected the above referenced location and has determined that the reserve pit shall be constructed **without slots**, the bottom shall be flat and reasonably level, and the free fluids must be removed. The fluids are to be removed from the reserve pit as soon as the Hutchinson Salt section has been drilled through and displacement of the fluids into the reserve pit has occurred. The fluids should be removed again as soon as practical after drilling operations have ceased.
Please keep the pits away from the draw.

If production casing is set all completion fluids shall be removed on a daily basis.

The fluids should be taken to an authorized disposal well. Please call the District Office at (620) 225-8888 when the fluids have been removed. Also please file the enclosed CDP-5 form, Surface Pond Waste Transfer, within 30 days of fluid removal.

A copy of this letter should be posted in the doghouse along with the approved Intent to Drill.

If you have any questions or concerns please feel free to contact the undersigned at the above address.

Sincerely,

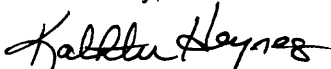

Kathleen Haynes
Environmental Protection and Remediation Department

cc: S Durrant