

RECEIVED

For KCC Use: 1-4-03
Effective Date: 1-4-03
District # 3
SGA? Yes No

KANSAS CORPORATION COMMISSION
OIL & GAS CONSERVATION DIVISION

DEC 31 2003

Form C-1

September 1999

Form must be Typed

Form must be Signed

All blanks must be Filled

NOTICE OF INTENT TO DRILL

KCC WICHITA

Must be approved by KCC five (5) days prior to commencing well

Expected Spud Date January 7 2004
month day year *AP*

Spot East
NW - NE - NW Sec 27 Twp. 26 S. R. 18 West
5080 feet from S (circle one) Line of Section
3650 feet from E (circle one) Line of Section
Is SECTION Regular Irregular?

OPERATOR: License# 5488
Name: TWM Production Company
Address: 1150 Highway 39
City/State/Zip: Chanute, Kansas 66720
Contact Person: Michael or Carol Wimsett
Phone: 620-431-4137

(Note: Locate well on the Section Plat on reverse side)
County: Allen
Lease Name: DICE Well #: D-2
Field Name: Humboldt/Chanute

CONTRACTOR: License# 5491
Name: W & W Production Company

Is this a Prorated / Spaced Field? Yes No
Target Information(s): Bartlesville

Well Drilled For: Oil Gas OWWO Seismic; # of Holes Other
 Enh Rec Storage Disposal
Well Class: Infield Pool Ext. Wildcat Other
Type Equipment: Mud Rotary Air Rotary Cable

Nearest Lease or unit boundary: 200
Ground Surface Elevation: N/A feet MSL

Water well within one-quarter mile: Yes No
Public water supply well within one mile: Yes No

If OWWO: old well information as follows:
Operator: _____
Well Name: _____
Original Completion Date: _____ Original Total Depth: _____

Depth to bottom of fresh water: 100 +
Depth to bottom of usable water: 150 +

Surface Pipe by Alternate: 1 2
Length of Surface Pipe Planned to be set: 20

Directional, Deviated or Horizontal wellbore? Yes No

Length of Conductor Pipe required: N/A NONE
Projected Total Depth: 1000

If Yes, true vertical depth: _____

Producing Formation Target: Bartlesville
Water Source for Drilling Operations:
Well Farm Pond Other _____

Bottom Hole Location: _____

DWR Permit #: _____
(Note: Apply for Permit with DWR)

KCC DKT #: _____

Will Cores be taken? Yes No
If Yes, proposed zone: _____

AFFIDAVIT

The undersigned hereby affirms that the drilling, completion and eventual plugging of this well will comply with K.S.A. 55-101, et. seq.
It is agreed that the following minimum requirements will be met:

1. Notify the appropriate district office *prior* to spudding of well;
2. A copy of the approved notice of intent to drill **shall be** posted on each drilling rig;
3. The minimum amount of surface pipe as specified below **shall be set** by circulating cement to the top-, in all cases surface pipe shall be set through all unconsolidated materials plus a minimum of 20 feet into the underlying formation.
4. If the well is dry hole, an agreement between the operator and the district office on plug length and placement is necessary *prior to plugging*,
5. The appropriate district office will be notified before well is either plugged or production casing is cemented in;
6. If an ALTERNATE II COMPLETION, production pipe shall be cemented from below any usable water to surface within 120 days of spud date. In all cases, **NOTIFY** district office prior to any cementing.

I hereby certify that the statements made herein are true and to the best of my knowledge and belief.

Date: DEC. 29, 2003 Signature of Operator or Agent: Carol Wimsett Title: Office Manager

For KCC Use ONLY
API # 15 - 001-29058-00-00
Conductor pipe required NONE feet
Minimum surface pipe required 20 feet per Alt. (2)
Approved by, RJP 12.31.03
This authorization expires: 7-1-04
(This authorization void if drilling not started within 6 months of effective date.)
Spud date: _____ Agent: _____

Remember to:

- File Drill Pit Application (form CDP-1) with Intent to Drill;
- File Completion Form ACO-1 within 120 days of spud date;
- File acreage attribution plat according to field proration orders;
- Notify appropriate district office 48 hours prior to workover or re-entry,
- Submit plugging report (CP-4) after plugging is completed;
- Obtain written approval before disposing or injecting salt water.

Mail to: KCC - Conservation Division, 130 S. Market - Room 2078, Wichita, Kansas 67202

27
26
18 E

IN ALL CASES PLOT THE INTENDED WELL ON THE PLAT BELOW

Plat of acreage attributable to a well in a prorated or spaced field

If the intended well is in a prorated or spaced field, please fully complete this side of the form. If the intended well is in a prorated or spaced field complete the plat below showing that the well will be properly located in relationship to other wells producing from the common source of supply. Please show all the wells and within 1 mile of the boundaries of the proposed acreage attribution unit for gas wells and within 1/2 mile of the boundaries of the proposed acreage attribution unit for oil wells.

API No. 15 - _____
Operator: TWM Production Co
Lease: DICE
Well Number: D-2
Field: HUMBOLDT/CHANUTE
Number of Acres attributable to well: _____
QTR / QTR / QTR of acreage: _____

Location of Well: County: ALLEN
5080 feet from N / S Line of Section
3650 feet from E / W Line of Section
Sec. 27 Twp. 26 S. R. 18
Is Section: Regular or Irregular
Section corner used: NE NW SE SW

PLAT

(Show location of the well and shade acreage for prorated or spaced wells.)
(Show footage to the nearest lease or unit boundary line.)

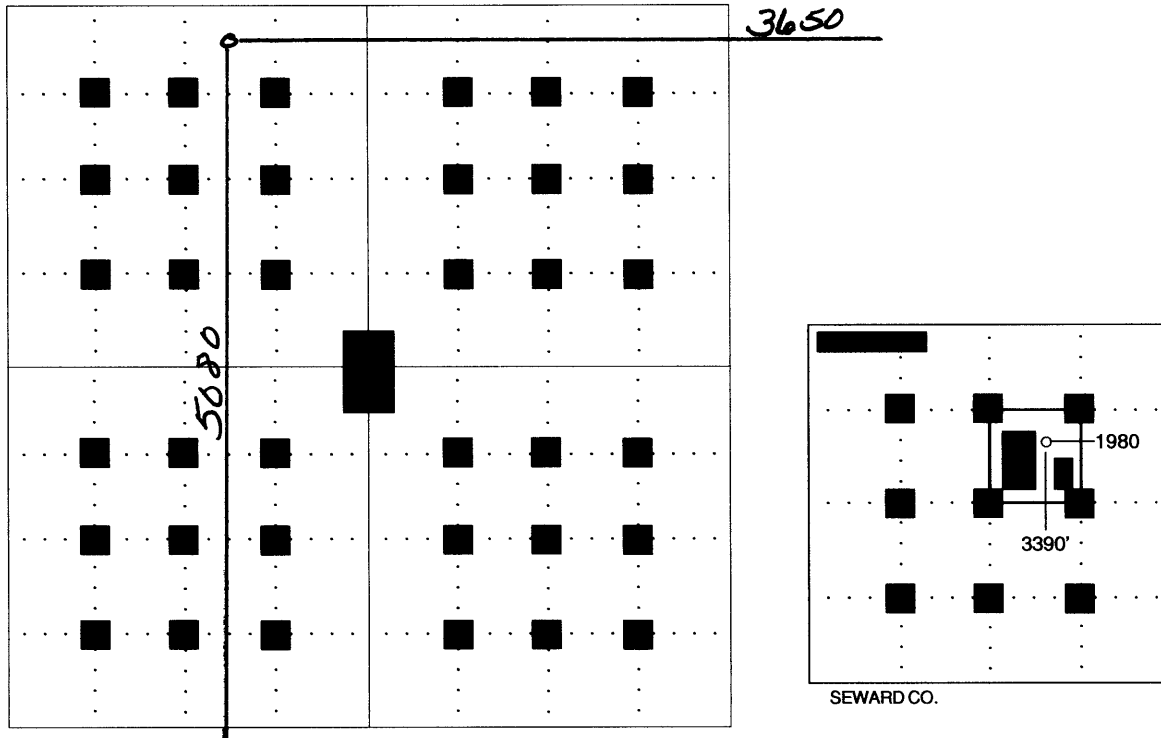

NOTE: In all cases locate the spot of the proposed drilling location.

In plotting the proposed location of the well, you must show:

- 1. The manner in which you are using the depicted plat by identifying section lines, i.e. 1 section, 1 section with 8 surrounding sections, 4 sections, etc.
2. The distance of the proposed drilling location from the section's south / north and east / west.
3. The distance to the nearest lease or unit boundary line.
4. If proposed location is located within a prorated or spaced field a certificate of acreage attribution plat must be attached: (C0-7 for oil wells; CG-8 for gas wells).