

For KCC Use: 11-9-03
Effective Date: 2
District # 2
S G A ? Yes No

KANSAS CORPORATION COMMISSION
OIL & GAS CONSERVATION DIVISION

Form C-1
September 1999
Form must be Typed
Form must be Signed
All blanks must be Filled

NOTICE OF INTENT TO DRILL

Must be approved by KCC five (5) days prior to commencing well

Expected Spud Date Nov. 17 2003
~~October~~ ~~20~~
month day year

Spot Approx: E2 East
SW - SW - NE Sec. 18 Twp. 23 S. R. 2 West
2310' finl feet from S (N) (circle one) Line of Section
2200' fel feet from (E) W (circle one) Line of Section
Is SECTION XX Regular Irregular?

OPERATOR: License# 5399
Name: American Energies Corporation
Address: 155 N. Market, Suite 710
City/State/Zip: Wichita, KS 67202
Contact Person: Alan L. DeGood, President
Phone: (316) 316-263-5785

(Note: Locate well on the Section Plat on reverse side)
County: Harvey
Lease Name: Moyer A Well #: 1
Field Name: Wildcat

* CONTRACTOR: License# 30141
Name: Summit DRILLING

Is this a Prorated / Spaced Field? Yes No
Target Information(s): Hunton, Viola, Simpson
Nearest Lease or unit boundary: 330
Ground Surface Elevation: 1445' approx. feet MSL

Well Drilled For: Oil Enh Rec Infield Mud Rotary
 Gas Storage Pool Ext. Air Rotary
 OWWO Disposal Wildcat Cable
 Seismic; # of Holes Other

Water well within One-quarter mile: Yes No
Public water supply well within one mile: Yes No
Depth to bottom of fresh water: 240'
Depth to bottom of usable water: 260'

If OWWO: old well information as follows:
Operator: _____
Well Name: _____
Original Completion Date: _____ Original Total Depth: _____

Surface Pipe by Alternate: XX 1 _____
Length of Surface Pipe Planned to be set: 300'
Length of Conductor Pipe required: None
Projected Total Depth: 3800'
Producing Formation Target: Arbuckle

Directional, Deviated or Horizontal wellbore? Yes No
If Yes, true vertical depth: _____
Bottom Hole Location: RECEIVED
KANSAS CORPORATION COMMISSION
KCC DKT #: _____

Water Source for Drilling Operations:
Well _____ Farm Pond XX Other _____
DWR Permit #: _____

Contractor changed OCT 16 2003
per OPER 11-403 DFW

(Note: Apply for Permit with DWR)
Will Cores be taken? Yes No
If Yes, proposed zone: _____

CONSERVATION DIVISION
WICHITA, KS
AFFIDAVIT

The undersigned hereby affirms that the drilling, completion and eventual plugging of this well will comply with K.S.A. 55-101, et. seq.
It is agreed that the following minimum requirements will be met:

1. Notify the appropriate district office **prior** to spudding of well;
2. A copy of the approved notice of intent to drill **shall be** posted on each drilling rig;
3. The minimum amount of surface pipe as specified below **shall be set** by circulating cement to the top; in all cases surface pipe **shall be set** through all unconsolidated materials plus a minimum of 20 feet into the underlying formation.
4. If the well is dry hole, an agreement between the operator and the district office on plug length and placement is necessary **prior to plugging**;
5. The appropriate district office will be notified before well is either plugged or production casing is cemented in;
6. If an ALTERNATE 11 COMPLETION, production pipe shall be cemented from below any usable water to surface within **120 days** of spud date. **In all cases, NOTIFY district office** prior to any cementing.

I hereby certify that the statements made herein are true and to the best of my knowledge and belief.

Date: 10/16/03 Signature of Operator or Agent: Karen Houseberg Title: Operations
Karen Houseberg

For KCC Use ONLY
API # 15 - 079-20658-00-00
Conductor pipe required NONE feet
Minimum surface pipe required 280 feet per Alt 1
Approved by: DFW 11-403
This authorization expires: 5-4-04
(This authorization void if drilling not started within 6 months of effective date.)
Spud date: _____ Agent: _____

Remember to -

- File Drill Pit Application (form CDP-1) with Intent to Drill;
- File Completion Form ACO-1 within 120 days of spud date;
- File acreage attribution plat according to field proration orders;
- Notify appropriate district office 48 hours prior to workover or re-entry;
- Submit plugging report (CP-4) after plugging is completed;
- Obtain written approval before disposing or injecting salt water.

18
23
24

IN ALL CASES PLOT THE INTENDED WELL ON THE PLAT BELOW

Plat of acreage attributable to a well in a prorated or spaced field

If the intended well is in a prorated or spaced field, please fully complete this side of the form. If the intended well is in a prorated or spaced field complete the plat below showing that the well will be properly located in relationship to other wells producing from the common source of supply. Please show all the wells and within 1 mile of the boundaries of the proposed acreage attribution unit for gas wells and within 1/2 mile of the boundaries of the proposed acreage attribution unit for oil wells.

API No. 15 - _____
Operator: American Energies Corporation
Lease: Moyer A
Well Number: 1
Field: Wildcat

Location of Well: County: Harvey
2310' feet from S / N (circle one) Line of Section
2200' feet from E / W (circle one) Line of Section
Sec 18 Twp 23 S. R. 2 East West

Number of Acres attributable to well: _____
QTR / QTR / QTR of acreage: SW - SW - NE

Is Section XX Regular or _____ Irregular
If Section is Irregular, locate well from nearest corner boundary.
Section corner used: NE NW - SE SW

PLAT

(Show location of the well and shade attributable acreage for prorated or spaced wells)
(Show footage to the nearest lease or unit boundary fine.)

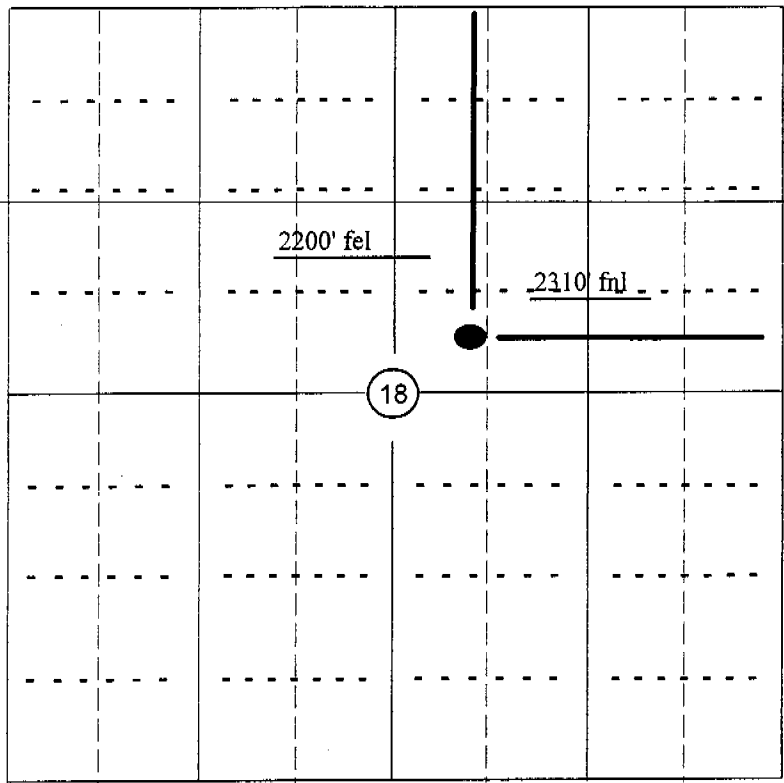

RECEIVED
KANSAS CORPORATION COMMISSION
OCT 16 2003
CONSERVATION DIVISION
WICHITA, KS

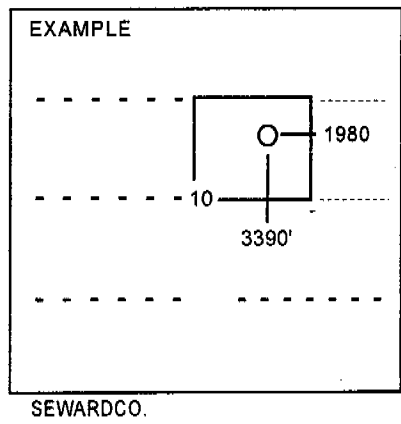

NOTE., In all cases locate the spot of the proposed drilling location.

In plotting the proposed location of the well, you must show.

1. The manner in which you are using the depicted plat by identifying section lines, i.e. 1 section, 1 section with 8 surrounding sections, 4 sections, etc.
2. The distance of the proposed drilling location from the section's south / north and east / west.
3. The distance to the nearest lease or unit boundary line.
4. If proposed location is located within a prorated or spaced field a certificate of acreage attribution plat must be attached: (CO-7 for oil wells; CG-8 for gas wells).

KANSAS

CORPORATION COMMISSION

KATHLEEN SEBELIUS, GOVERNOR
BRIAN J. MOLINE, CHAIR
JOHN WINE, COMMISSIONER
ROBERT E. KREHBIEL, COMMISSIONER

October 22, 2003

Mr. Alan L. DeGood
American Energies Corporation
155 N. Market Ste 710
Wichita, KS 67202

Re: Drilling Pit Application
Moyer A Lease Well No. 1
NE/4 Sec. 18-23S-02W
Harvey County, Kansas

Dear Mr. DeGood:

District staff has inspected the location and has determined that an unsealed condition will present a pollution threat to water resources.

District staff has instructed that no earthen pits are to be used at the location. Steel pits are to be used. Please inform the Commission in writing as to which disposal well you will utilize to dispose of the contents in the steel pits and the amount of fluid which will be disposed. Solids are to be removed within 72 hours after completion.

Should a haul-off pit be necessary, please complete the enclosed CDP-1. This location will have to be inspected prior to approval of the haul-off pit application.

Sincerely,



Kathleen Haynes
Environmental Protection and Remediation Department

Cc: D Louis