

RECEIVED

For KCC Use: Effective Date: 12.28.03 District # SGA? Yes No

KANSAS CORPORATION COMMISSION OIL & GAS CONSERVATION DIVISION

DEC 22 2003

Form C-1 December 2002

NOTICE OF INTENT TO DRILL

KCC WICHITA

Form must be Typed

Form must be Signed

All blanks must be Filled

Must be approved by KCC five (5) days prior to commencing well

Expected Spud Date January 02 2004

Spot NE-SW Sec. 14 Twp. 31S S. R. 13W East West

OPERATOR: License# 31406 Name: Prairie Resources, Inc. Address: 1016 Amanda Pines Drive City/State/Zip: Parker, CO 80138 Contact Person: Robert W. Packard Phone: (303) 840-3313

1980' 1920' feet from N / S Line of Section 2340' 2105' feet from E / W Line of Section Is SECTION Regular Irregular?

(Note: Locate well on the Section Plat on reverse side)

County: Barber Lease Name: Packard Well # 3-14 Field Name: Nurse

CONTRACTOR: License# 5929 Name: Duke Drilling Co., Inc.

Is this a Prorated / Spaced Field? Target Formation(s): Mississippi

- Well Drilled For: Oil, Gas, OWWO, Seismic, Other Well Class: Enh Rec, Storage, Disposal, Other Well Type Equipment: Infield, Pool Ext, Wildcat, Other Mud Rotary, Air Rotary, Cable

Nearest Lease or unit boundary: 990' Ground Surface Elevation: 1580' Estimated feet MSL

Water well within one-quarter mile: Public water supply well within one mile:

Depth to bottom of fresh water: 150' Depth to bottom of usable water: 180'

Surface Pipe by Alternate: 1 Length of Surface Pipe Planned to be set: 200'

Length of Conductor Pipe required: N/A Projected Total Depth: 4650'

Formation at Total Depth: Simpson Water Source for Drilling Operations: Farm Pond

DWR Permit #: Will Cores be taken? If Yes, proposed zone:

If OWWO: old well information as follows: Operator: Well Name: Original Completion Date: Original Total Depth:

Directional, Deviated or Horizontal wellbore? Yes No

If Yes, true vertical depth:

Bottom Hole Location:

KCC DKT #:

AFFIDAVIT

The undersigned hereby affirms that the drilling, completion and eventual plugging of this well will comply with K.S.A. 55 et. seq. It is agreed that the following minimum requirements will be met:

- 1. Notify the appropriate district office prior to spudding of well; 2. A copy of the approved notice of intent to drill shall be posted on each drilling rig; 3. The minimum amount of surface pipe as specified below shall be set by circulating cement to the top; in all cases surface pipe shall be set through all unconsolidated materials plus a minimum of 20 feet into the underlying formation. 4. If the well is dry hole, an agreement between the operator and the district office on plug length and placement is necessary prior to plugging; 5. The appropriate district office will be notified before well is either plugged or production casing is cemented in; 6. If an ALTERNATE II COMPLETION, production pipe shall be cemented from below any usable water to surface within 120 days of spud date. Or pursuant to Appendix "B" - Eastern Kansas surface casing order #133,891-C, which applies to the KCC District 3 area, alternate II cementing must be completed within 30 days of the spud date or the well shall be plugged. In all cases, NOTIFY district office prior to any cementing.

I hereby certify that the statements made herein are true and to the best of my knowledge and belief.

Date: 12-18-03 Signature of Operator or Agent: Robert W. Packard Title: President

For KCC Use ONLY API # 15 - 007-22788-0000 Conductor pipe required NONE feet Minimum surface pipe required 200 feet per Alt 1 Approved by: RJP 12-23-03 This authorization expires: 6.23-04 (This authorization void if drilling not started within 6 months of effective date.) Spud date: Agent:

Remember to:

- File Drill Pit Application (form CDP-1) with Intent to Drill; - File Completion Form ACO-1 within 120 days of spud date; - File acreage attribution plat according to field proration orders; - Notify appropriate district office 48 hours prior to workover or re-entry; - Submit plugging report (CP-4) after plugging is completed; - Obtain written approval before disposing or injecting salt water. - If this permit has expired (See: authorized expiration date) please check the box below and return to the address below.

Well Not Drilled - Permit Expired

Signature of Operator or Agent: Date:

Mail to: KCC - Conservation Division, 130 S. Market - Room 2078, Wichita, Kansas 67202

14 31 13W

IN ALL CASES PLOT THE INTENDED WELL ON THE PLAT BELOW

Plat of acreage attributable to a well in a prorated or spaced field

If the intended well is in a prorated or spaced field, please fully complete this side of the form. If the intended well is in a prorated or spaced field complete the plat below showing that the well will be properly located in relationship to other wells producing from the common source of supply. Please show all the wells and within 1 mile of the boundaries of the proposed acreage attribution unit for gas wells and within 1/2 mile of the boundaries of the proposed acreage attribution unit for oil wells.

API No. 15 - _____
 Operator: Prairie Resources, Inc.
 Lease: Packard
 Well Number: 3-14 3-14
 Field: Nurse

Number of Acres attributable to well: 80
 QTR / QTR / QTR of acreage: C-E/2 - NE - SW

Location of Well: County: Barber
~~4080'~~ 1920 feet from N / S Line of Section
~~2910'~~ 2105 feet from E / W Line of Section
 Sec. 14 Twp. 31S S. R. 13W East West

Is Section: Regular or Irregular

If Section is Irregular, locate well from nearest corner boundary.
 Section corner used: NE NW SE SW

PLAT

*(Show location of the well and shade attributable acreage for prorated or spaced wells.)
 (Show footage to the nearest lease or unit boundary line.)*

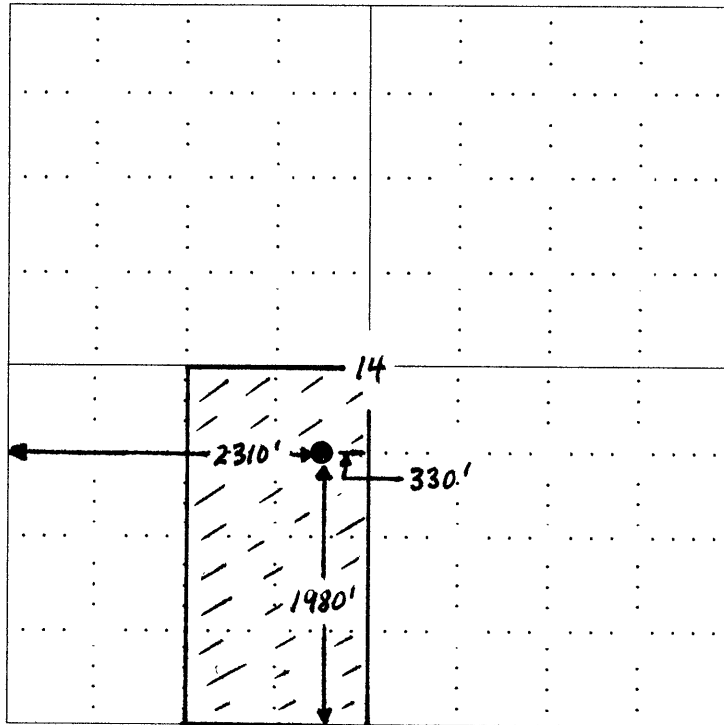

NOTE: In all cases locate the spot of the proposed drilling location.

RECEIVED
 DEC 22 2003
 KCC WICHITA

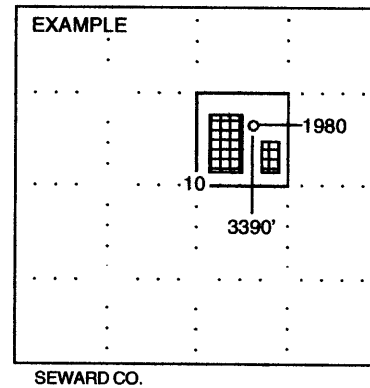

SEWARD CO.

In plotting the proposed location of the well, you must show:

1. The manner in which you are using the depicted plat by identifying section lines, i.e. 1 section, 1 section with 8 surrounding sections, 4 sections, etc.
2. The distance of the proposed drilling location from the section's south / north and east / west.
3. The distance to the nearest lease or unit boundary line.
4. If proposed location is located within a prorated or spaced field a certificate of acreage attribution plat must be attached: (CO-7 for oil wells; CG-8 for gas wells).

KANSAS

CORPORATION COMMISSION

KATHLEEN SEBELIUS, GOVERNOR
BRIAN J. MOLINE, CHAIR
JOHN WINE, COMMISSIONER
ROBERT E. KREHBIEL, COMMISSIONER

December 23, 2003

Mr. Robert W. Packard
Prairie Resources, Inc.
1016 Amanda Pines Drive
Parker, CO 80138

RE: Drilling Pit Application
Packard Lease Well No. 3-14
SW/4 Sec. 14-31S-13W
Barber County, Kansas

Dear Mr. Packard:

District staff has inspected the above referenced location and has determined that the reserve pit shall be constructed **without slots**, the bottom shall be flat and reasonably level, and the free fluids must be removed. The fluids are to be removed from the reserve pit as soon as the Hutchinson Salt section has been drilled through and displacement of the fluids into the reserve pit has occurred. The fluids should be removed again as soon as practical after drilling operations have ceased. **Please keep the pits away from the draw.**

If production casing is set all completion fluids shall be removed on a daily basis.

The fluids should be taken to an authorized disposal well. Please call the District Office at (620) 225-8888 when the fluids have been removed. Also please file the enclosed CDP-5 form, Surface Pond Waste Transfer, within 30 days of fluid removal.

A copy of this letter should be posted in the doghouse along with the approved Intent to Drill. If you have any questions or concerns please feel free to contact the undersigned at the above address.

Sincerely,

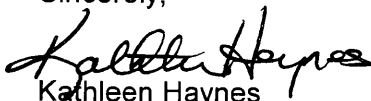

Kathleen Haynes
Environmental Protection and Remediation Department

cc: S Durrant