

For KCC Use: 12-10-03
 Effective Date: _____
 District #: 3
 SGA? Yes No

KANSAS CORPORATION COMMISSION
 OIL & GAS CONSERVATION DIVISION
NOTICE OF INTENT TO DRILL

Form C-1
 September 1999
Form must be Typed
Form must be Signed
All blanks must be Filled

Must be approved by KCC five (5) days prior to commencing well

Expected Spud Date 12 11 2003
month day year

Spot East
AP 512 NE - NE - SW Sec. 22 Twp. 32 S. R. 16
2166 feet from (S) (circle one) Line of Section
2297 feet from (W) (circle one) Line of Section
 Is SECTION Regular Irregular?

OPERATOR: License# 33152
 Name: Shawnee Oil & Gas, LLC
 Address: 1900 Shawnee Mission Parkway
 City/State/Zip: Mission Woods, KS 66205
 Contact Person: Melissa Thieme
 Phone: 913-748-3987

(Note: Locate well on the Section Plat on reverse side)
 County: Montgomery
 Lease Name: Stover Well #: 11-22
 Field Name: Brewster Cherokee Basin Coal Gas Area
 Is this a Prorated / Spaced Field? Yes No
 Target Formation(s): Cherokee Coals

CONTRACTOR: License# 32999
 Name: Layne Christensen Canada, Ltd.

Nearest Lease or unit boundary: 339' to the East
 Ground Surface Elevation: 816' feet MSL
 Water well within one-quarter mile: Yes No
 Public water supply well within one mile: Yes No
 Depth to bottom of fresh water: 100' +
 Depth to bottom of usable water: 200' +
 Surface Pipe by Alternate: 1 X 2
 Length of Surface Pipe Planned to be set: 20'
 Length of Conductor Pipe required: None
 Projected Total Depth: 1200 Feet
 Formation at Total Depth: Mississippian
 Water Source for Drilling Operations:
 Well Farm Pond Other
 DWR Permit #: _____
 (Note: Apply for Permit with DWR)
 Will Cores be taken? Yes No
 If Yes, proposed zone: _____

Well Drilled For: Well Class: Type Equipment:
 Oil Enh Rec Infield Mud Rot
 Gas Storage Pool Ext. Cable
 OWO Disposal Wildcat
 Seismic; # of Holes Other

RECEIVED
 KANSAS CORPORATION COMMISSION
 DEC 05 2003
 CONSERVATION DIVISION
 WICHITA, KS

If OWWO: old well information as follows:
 Operator: _____
 Well Name: _____
 Original Completion Date: _____ Original Total Depth: _____
 Directional, Deviated or Horizontal wellbore? Yes No
 If Yes, true vertical depth: _____
 Bottom Hole Location: _____
 KCC DKT #: _____

AFFIDAVIT

The undersigned hereby affirms that the drilling, completion and eventual plugging of this well will comply with K.S.A. 55-101, et. seq.
 It is agreed that the following minimum requirements will be met:

1. Notify the appropriate district office **prior** to spudding of well;
2. A copy of the approved notice of intent to drill **shall be** posted on each drilling rig;
3. The minimum amount of surface pipe as specified below **shall be set** by circulating cement to the top; in all cases surface pipe **shall be set** through all unconsolidated materials plus a minimum of 20 feet into the underlying formation.
4. If the well is dry hole, an agreement between the operator and the district office on plug length and placement is necessary **prior to plugging**;
5. The appropriate district office will be notified before well is either plugged or production casing is cemented in;
6. If an ALTERNATE II COMPLETION, production pipe shall be cemented from below any usable water to surface within **120 days** of spud date. **In all cases, NOTIFY district office** prior to any cementing.

I hereby certify that the statements made herein are true and to the best of my knowledge and belief.

Date: 12-04-03 Signature of Operator or Agent: Max [Signature] Title: Agent

For KCC Use ONLY
 API # 15 - 125-30451.00.00
 Conductor pipe required NONE feet
 Minimum surface pipe required 20 feet per Alt. 3 (2)
 Approved by: RJP 12.5.03
 This authorization expires: 6.5.04
 (This authorization void if drilling not started within 6 months of effective date.)
 Spud date: _____ Agent: _____

Remember to:

- File Drill Pit Application (form CDP-1) with Intent to Drill;
- File Completion Form ACO-1 within 120 days of spud date;
- File acreage attribution plat according to field proration orders;
- Notify appropriate district office 48 hours prior to workover or re-entry;
- Submit plugging report (CP-4) after plugging is completed;
- Obtain written approval before disposing or injecting salt water.

22
32
165

IN ALL CASES PLOT THE INTENDED WELL ON THE PLAT BELOW

Plat of acreage attributable to a well in a prorated or spaced field

If the intended well is in a prorated or spaced field, please fully complete this side of the form. If the intended well is in a prorated or spaced field complete the plat below showing that the well will be properly located in relationship to other wells producing from the common source of supply. Please show all the wells and within 1 mile of the boundaries of the proposed acreage attribution unit for gas wells and within 1/2 mile of the boundaries of the proposed acreage attribution unit for oil wells.

API No. 15 - _____
Operator: Shawnee Oil & Gas, LLC
Lease: Stover
Well Number: 11-22
Field: Brewster

Location of Well: County: Montgomery
2166 _____ feet from (S) / N (circle one) Line of Section
2297 _____ feet from E / (W) (circle one) Line of Section
Sec. 22 Twp. 32 S. R. 16 East West

Number of Acres attributable to well: _____
QTR / QTR / QTR of acreage: _____ - NE - SW

Is Section Regular or _____ Irregular
If Section is Irregular, locate well from nearest corner boundary.
Section corner used: _____ NE _____ NW _____ SE _____ SW

RECEIVED
KANSAS CORPORATION COMMISSION

DEC 05 2003

CONSERVATION DIVISION PLAT

(Show location of the well and acreage attributable acreage for prorated or spaced wells.)
(Show footage to the nearest lease or unit boundary line.)

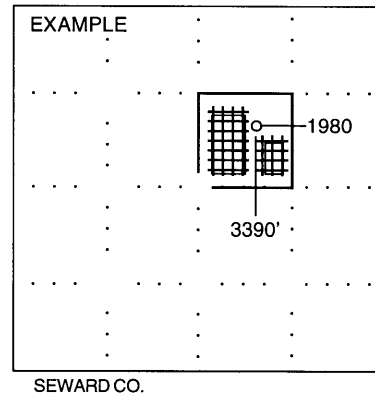
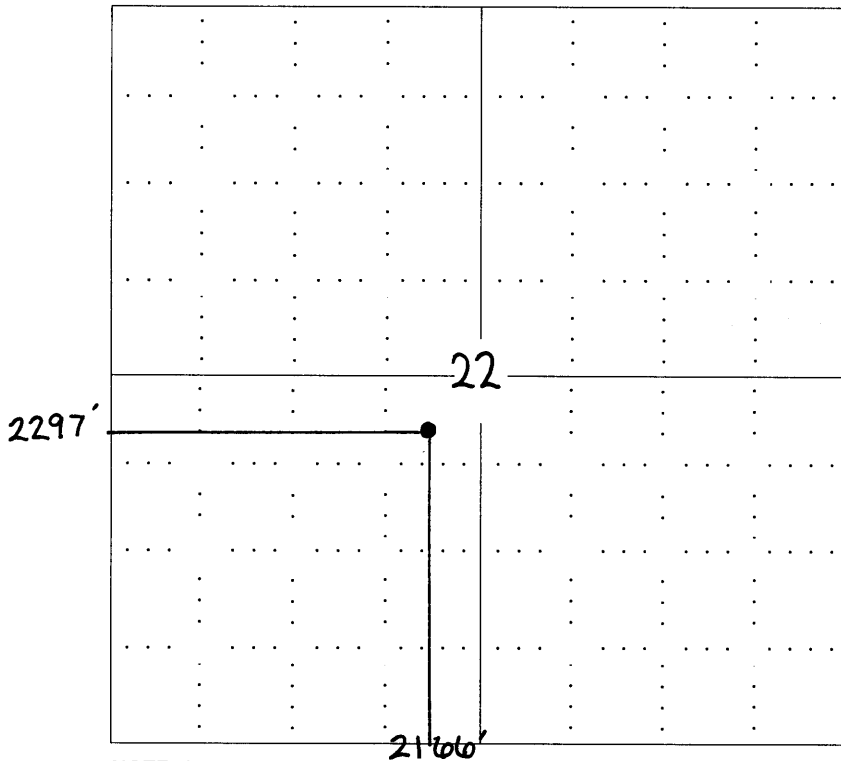

NOTE: In all cases locate the spot of the proposed drilling locaton.

In plotting the proposed location of the well, you must show:

1. The manner in which you are using the depicted plat by identifying section lines, i.e. 1 section, 1 section with 8 surrounding sections, 4 sections, etc.
2. The distance of the proposed drilling location from the section's south / north and east / west.
3. The distance to the nearest lease or unit boundary line.
4. If proposed location is located within a prorated or spaced field a certificate of acreage attribution plat must be attached: (CO-7 for oil wells; CG-8 for gas wells).