

For KCC Use: 2-10-04  
Effective Date: 2-10-04  
District # 1  
SGA?  Yes  No

**KANSAS CORPORATION COMMISSION  
OIL & GAS CONSERVATION DIVISION  
NOTICE OF INTENT TO DRILL**

RECEIVED

Form C-1  
September 1999

FEB 05 2004

Form must be Typed  
Form must be signed  
Blanks must be Filled

Must be approved by KCC five (5) days prior to commencing well

KCC WICHITA

Expected Spud Date 03/09/04  
month day year

Spot: AP 95' N & 90' E of  
C - NE - SE Sec. 36 Twp. 27S R. 34  
 East  West

OPERATOR: License # 5447

2075 feet from (S) (circle one) Line of Section

Name: OXY USA Inc.

570 feet from (E) (circle one) Line of Section

Address: P.O. Box 2528

Is SECTION X Regular  Irregular?

City/State/Zip: Liberal, KS 67905

(Note: Locate well on the Section Plat on reverse side)

Contact Person: Vicki Carder

County: Haskell

Phone: (620) 629-4242

Lease Name: Branstetter B Well #: 5

CONTRACTOR: License # 30606

Field Name: Pleasant Prairie SE

Name: Murfin Drilling Company Inc.

Is this a Prorated / Spaced Field?  Yes  No

Well Drilled For: Well Class: Type Equipment:

Target Formation(s): St. Louis

Oil  Enh Rec  Infield  Mud Rotary

Nearest Lease or unit Boundary: 570'

Gas  Storage  Pool Ext  Air Rotary

Ground Surface Elevation: 3024 feet MSL

OWWO  Disposal  Wildcat  Cable

Water well within one-quarter mile  Yes  No

Seismic: # of Holes  Other

Public water supply well within one mile:  Yes  No

Other

Depth to bottom of fresh water: 620

If OWWO: old well information as follows:

Depth to bottom of usable water: 860

Operator: \_\_\_\_\_

Surface Pipe by Alternate: X 1 \_\_\_\_\_ 2 \_\_\_\_\_

Well Name: \_\_\_\_\_

Length of Surface Pipe Planned to be set: 1750

Original Completion Date: \_\_\_\_\_ Original Total Depth: \_\_\_\_\_

Length of Conductor Pipe Required: NONE

Projected Total Depth: 6000

Directional, Deviated or Horizontal wellbore?  Yes  No

Formation at Total Depth: Mississippian

IF Yes, true vertical depth \_\_\_\_\_

Water Source for Drilling Operations:

Bottom Hole Location \_\_\_\_\_

Well X Farm Pond \_\_\_\_\_ Other \_\_\_\_\_

KCC DKT #: \_\_\_\_\_

DWR Permit # \_\_\_\_\_

(Note: Apply for Permit with DWR )

\* Prorated & Spaced  
Hugoton/Panama

Will Cores be Taken?  Yes  No

If Yes, Proposed zone: \_\_\_\_\_

AFFIDAVIT PVPA 02040 (Filed 2-5-04 for Panama Cementing exemption)

The undersigned hereby affirms that the drilling, completion and eventual plugging of this well will comply with K.S.A. 55-101, et. Seq.

It is agreed that the following minimum requirements will be met:

1. Notify the appropriate district office **prior** to spudding of well;
2. A copy of the approved notice of intent to drill **shall be** posted on each drilling rig;
3. The minimum amount of surface pipe as specified below **shall be set** by circulating cement to the top; in all cases surface pipe **shall be set** through all unconsolidated materials plus a minimum of 20 feet into the underlying formation.
4. If the well is dry hole, an agreement between the operator and the district office on plug length and placement is necessary **prior to plugging**;
5. The appropriate district office will be notified before well is either plugged or production casing is cemented in;
6. If an ALTERNATE II COMPLETION, production pipe shall be cemented from below any usable water to surface within **120 days** of spud date. **In all cases, NOTIFY district office** prior to any cementing.

I hereby certify that the statements made herein are true and to the best of my knowledge and belief.

Date: February 2, 2004 Signature of Operator or Agent: Vicki Carder Title: Capital Project

**For KCC Use ONLY**

API # 15 - 081-21516.00.00  
Conductor pipe required NONE feet  
Minimum Surface pipe required 880 feet per Alt. (1)  
Approved by: RJP 2-5-04  
This authorization expires: 8-5-04  
(This authorization void if drilling not started within 6 months of effective date.)  
Spud date: \_\_\_\_\_ Agent: \_\_\_\_\_

Remember to:

- File Drill Pit Application (form CDP-1) with Intent to Drill;
- File Completion Form ACO-1 within 120 days of spud date;
- File acreage attribution plat according to field proaction orders;
- Notify appropriate district office 48 hours prior to workover or re-entry;
- Submit plugging report (CP-4) after plugging is completed;
- Obtain written approval before disposing or injecting salt water.

Mail to: KCC - Conservation Division, 130 S. Market - Room 2078, Wichita, Kansas 67202

36  
27  
34w

**IN ALL CASES PLOT THE INTENDED WELL ON THE PLAT BELOW**

*Plat of acreage attributable to a well in a prorated or spaced field*

**If the intended well is in a prorated or spaced field, please fully complete this side of the form.** If the intended well is in a prorated or spaced field complete the plat below showing that the well will be properly located in relationship to other wells producing from the common source of supply. Please show all the wells and within 1 mile of the boundaries of the proposed acreage attribution unit for gas wells and within 1/2 mile of the boundaries of the proposed acreage attribution unit for oil wells.

API No. 15 - \_\_\_\_\_  
 Operator: \_\_\_\_\_  
 Lease: \_\_\_\_\_  
 Well Number: \_\_\_\_\_  
 Field: \_\_\_\_\_

Location of Well: County \_\_\_\_\_  
 \_\_\_\_\_ feet from S / N (circle one) Line of Section  
 \_\_\_\_\_ feet from E / W (circle one) Line of Section  
 Sec. \_\_\_\_\_ Twp. \_\_\_\_\_ R. \_\_\_\_\_  East  West

Is Section   X   Regular or \_\_\_\_\_ Irregular

Number of Acres attributable to well: \_\_\_\_\_  
 QTR / QTR / QTR of acreage: \_\_\_\_\_ - \_\_\_\_\_ - \_\_\_\_\_

**IF Section is Irregular, locate well from nearest corner boundary.**  
 Section corner used: \_\_\_\_\_ NE \_\_\_\_\_ NW \_\_\_\_\_ SE \_\_\_\_\_ SW

**PLAT**

(Show location of the well and shade attributable acreage for prorated or spaced wells.)  
 (Show footage to the nearest lease or unit boundary line.)

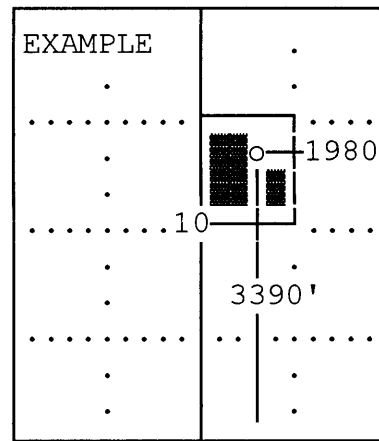
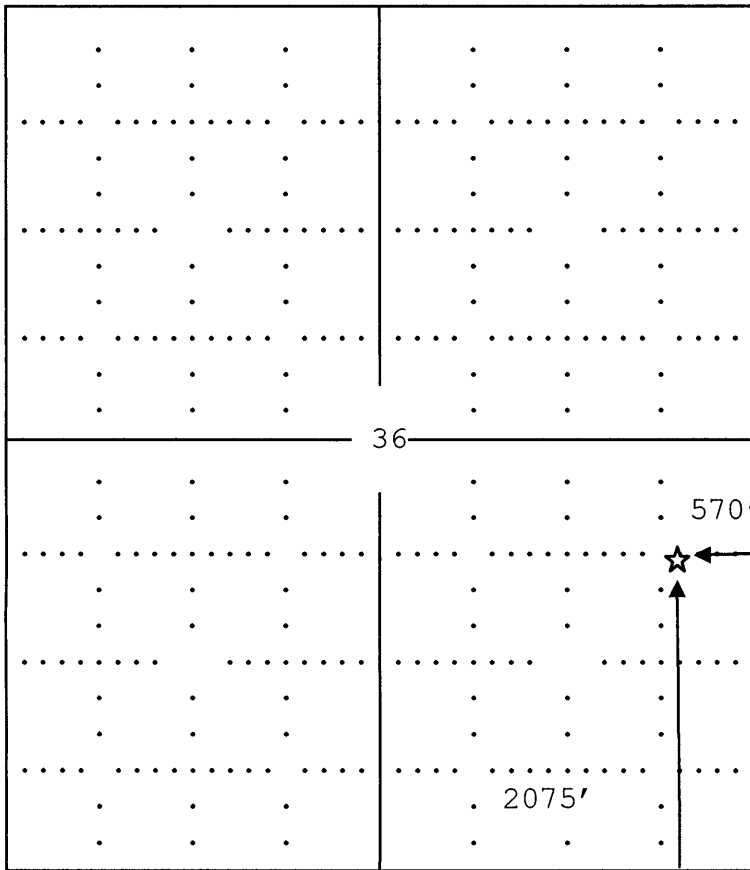

SEWARD CO.

**Note: In all cases locate the spot of the proposed drilling location.**

Haskell County, KS

**In plotting the proposed location of the well, you must show:**

1. The manner in which you are using the depicted plat by identifying section lines, i.e. 1 section, 1 section with 8 surrounding sections, 4 sections, etc.
2. The distance of the proposed drilling location from the sections south / north and east / west.
3. The distance to the nearest lease or unit boundary line.
4. If proposed location is located within a prorated or spaced field a certificate of acreage attribution plat must be attached: (CO-7 for oil wells; CG-8 for gas wells).