

RECEIVED

Notice: Fill out COMPLETELY and return to Conservation Division at the address below within 60 days from plugging date.

KANSAS CORPORATION COMMISSION FEB 05 2004 OIL & GAS CONSERVATION DIVISION WELL PLUGGING RECORD KCC WICHITA K.A.R. 82-3-117

Form CP-4 December 2003 Type or Print on this Form Form must be Signed All blanks must be Filled

Lease Operator: Laymon Oil II, LLC
Address: 1998 Squirrel Rd, Neosho Falls, KS 66758
Phone: (620) 963-2495 Operator License #: 32710
Type of Well: oil (Perintant) Docket #: E-12385
The plugging proposal was approved on: 01/16/04
by: Clayton Titel
Is ACO-1 filed? [X] Yes [] No If not, is well log attached? [X] Yes [] No
Producing Formation(s): List All (If needed attach another sheet)
Squirrel Depth to Top: 1052 Bottom: 1070 T.D. 1100

API Number: 15-207-20057-00-00
Lease Name: Fuller
Well Number: 12
Spot Location (QQQQ): NW - SE - NE -
1640 Feet from North / South Section Line
1300 Feet from [X] East / [] West Section Line
Sec. 33 Twp. 23 S. R. 16 [X] East [] West
County: Woodson
Date Well Completed: 01/23/04 - 01/16/04
Plugging Commenced: 01/23/04 - 01/14/04
Plugging Completed: 01/23/04 - 01/16/04

Show depth and thickness of all water, oil and gas formations.

Table with 7 columns: Oil, Gas or Water Records (Formation, Content), Casing Record (Surface Conductor & Production) (From, To, Size, Put In, Pulled Out). Handwritten entries for 'Surf' and 'Prod' formations.

Describe in detail the manner in which the well is plugged, indicating where the mud fluid was placed and the method or methods used in introducing it into the hole. If cement or other plugs were used, state the character of same depth placed from (bottom), to (top) for each plug set.

Ran 1" to 1100', cemented through 1" with 50 sacks of cement, pulled up to 500', cemented to surface, 135 total sacks

Name of Plugging Contractor: Consolidated Oil Well Service, Inc License #: 31440
Address: P O Box 884, Chanute, KS 66720
Name of Party Responsible for Plugging Fees: Laymon Oil II, LLC
State of KS County, Woodson, ss.

(Employee of Operator) or (Operator) on above-described well, being first duly sworn on oath, says: That I have knowledge of the facts statements, and matters herein contained, and the log of the above-described well is as filed, and the same are true and correct, so help me, God



(Signature) Kenneth Laymon
(Address) 1998 Squirrel Rd, Neosho Falls, KS 66758

SUBSCRIBED and SWORN TO before me this 31 day of January, 20 04

Regina Laymon Notary Public My Commission Expires: 07-21-05

Mail to: KCC - Conservation Division, 130 S. Market - Room 2078, Wichita, Kansas 67202

Promoter Long-Tye Oil Co.
Farm- Fuller
Well #12
Drilled by Bell Drilling Co.
10-24-67

A 1/2 S 1/2 N 1/2 NE
33-23-16E

1000ft. from N.L.
1300ft " E.L.

API 15-207-20057-0000

RECEIVED

FEB 05 2004

KCC WICHITA

top soil+clay	10
shale	196
lime	206
shale	208
lime sandy	226
lime	283
shale	304
lime	319
shale	332
lime	393
shale	402
lime	439
lime sandy	471
lime	496
shale black	498
lime	501
shale	515
red bed	520
shale	548
lime	621
shale black	632
lime	640
shale black	642
shale	646
lime	670
shale	686
lime	690
shale	843
lime	852
shale	862
lime	870
shale	928
shale black	936
shale	945
lime	962
shale black	964
shale	974
lime	980
shale	995
lime	1004
shale black	1006
shale	1022
oil sand	1052
shale	1065
oil sand	1070
shale	1100
run pipe	Total depth
	1100 cemented 25 sacks

SERVICE CO.

Log

COMPANY: LONG-TYPE OIL COMPANY
 HAMILTON, KANSAS
 WELL: FULLER #12
 FIELD:
 LOCATION:
 COUNTY: GREENWOOD STATE: KANSAS

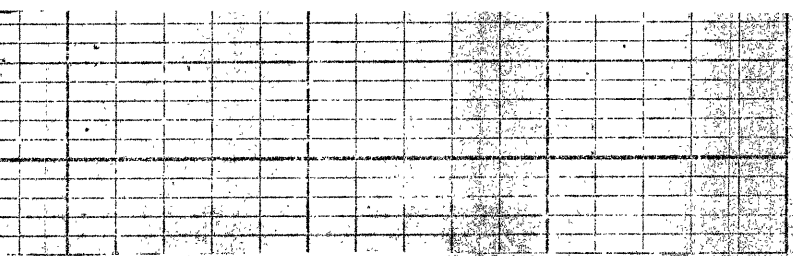

NEUTRON
 ← RADIATION INTENSITY INCREASES

REMARKS OR OTHER DATA

LOG ZERO GROUND LEVEL ELEV.
 DRLG. ZERO ELEV.
 PERM. DATUM ELEV.

TYPE OF LOG	GAMMA RAY
RUN NO.	ONE
DATE	11-13-67
TOTAL DEPTH (DRILLER)	1094
EFFECTIVE DEPTH (DRILLER)	1094
TOP OF LOGGED INTERVAL	500
BOTTOM OF LOGGED INTERVAL	1094
TYPE OF FLUID IN HOLE	
FLUID LEVEL	
MAXIMUM RECORDED TEMP	
SOURCE STRENGTH & TYPE	
SOURCE SPACING — IN	
LENGTH OF MEAS. DEVICE — IN	4"
OD OF INSTRUMENT — IN	1-3/4"
TIME CONSTANT — SECONDS	3
LOGGING SPEED FT./MIN	20
STATISTICAL VARIATION — IN	
SENSITIVITY REFERENCE	
RECORDED BY	JOHNSON
WITNESSED BY	TEICHGRAEBER

RECEIVED
 FEB 05 2004
 KCC WICHITA

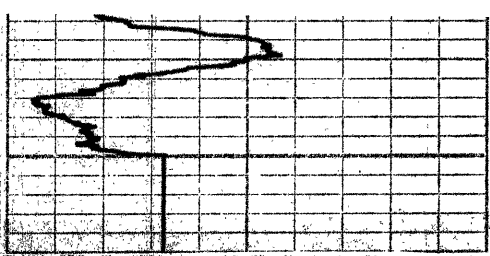

GAMMA RAY
 ← RADIATION INTENSITY INCREASES

WELL RECORD	WT.—LB.	FROM WELL RECORD	FROM LOG
RUN		TO	TO
BIT SIZE	4 1/8	TO	TO
	9 1/2	TO	TO
		TO	TO
		TO	TO
		TO	TO

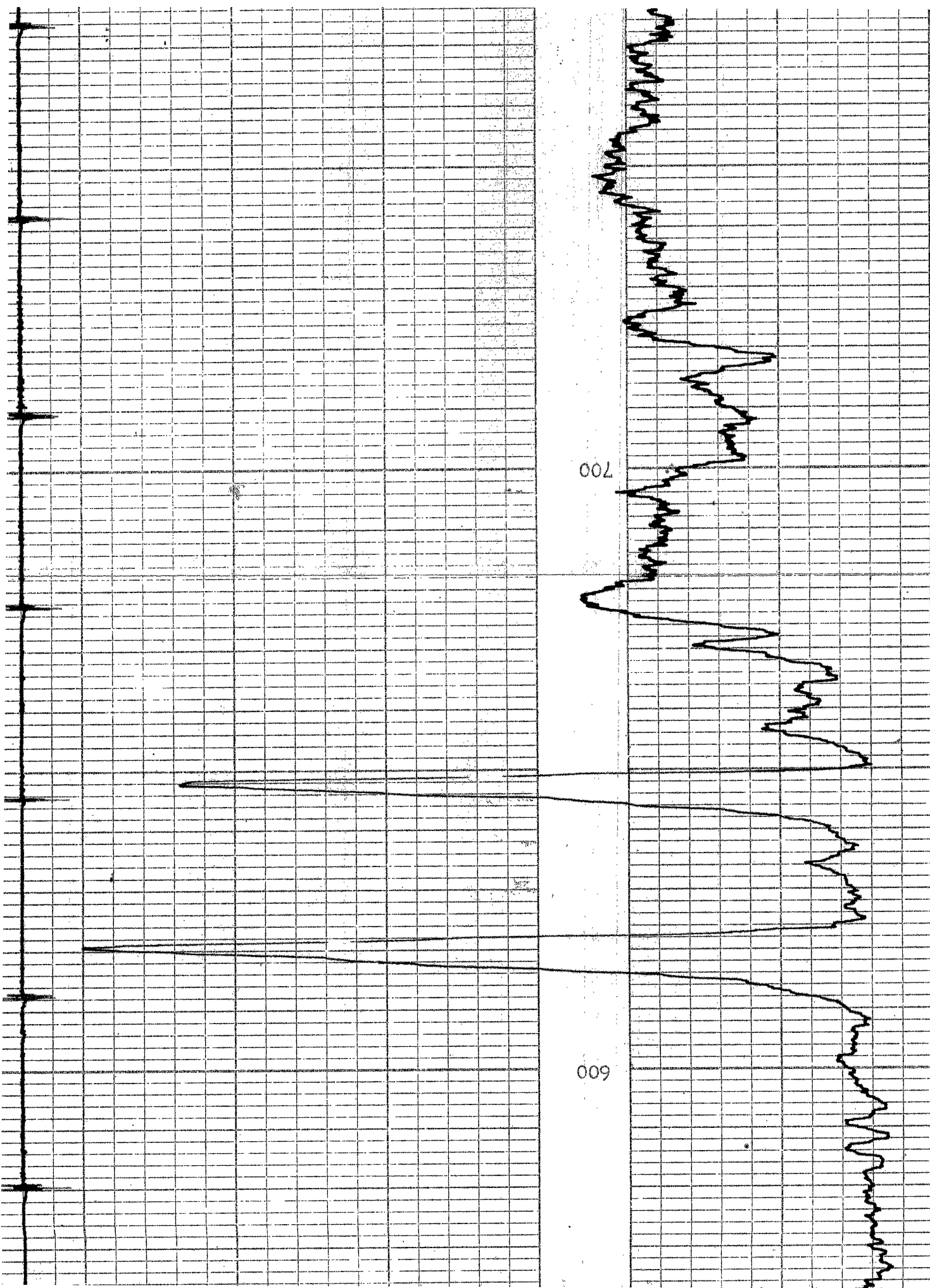

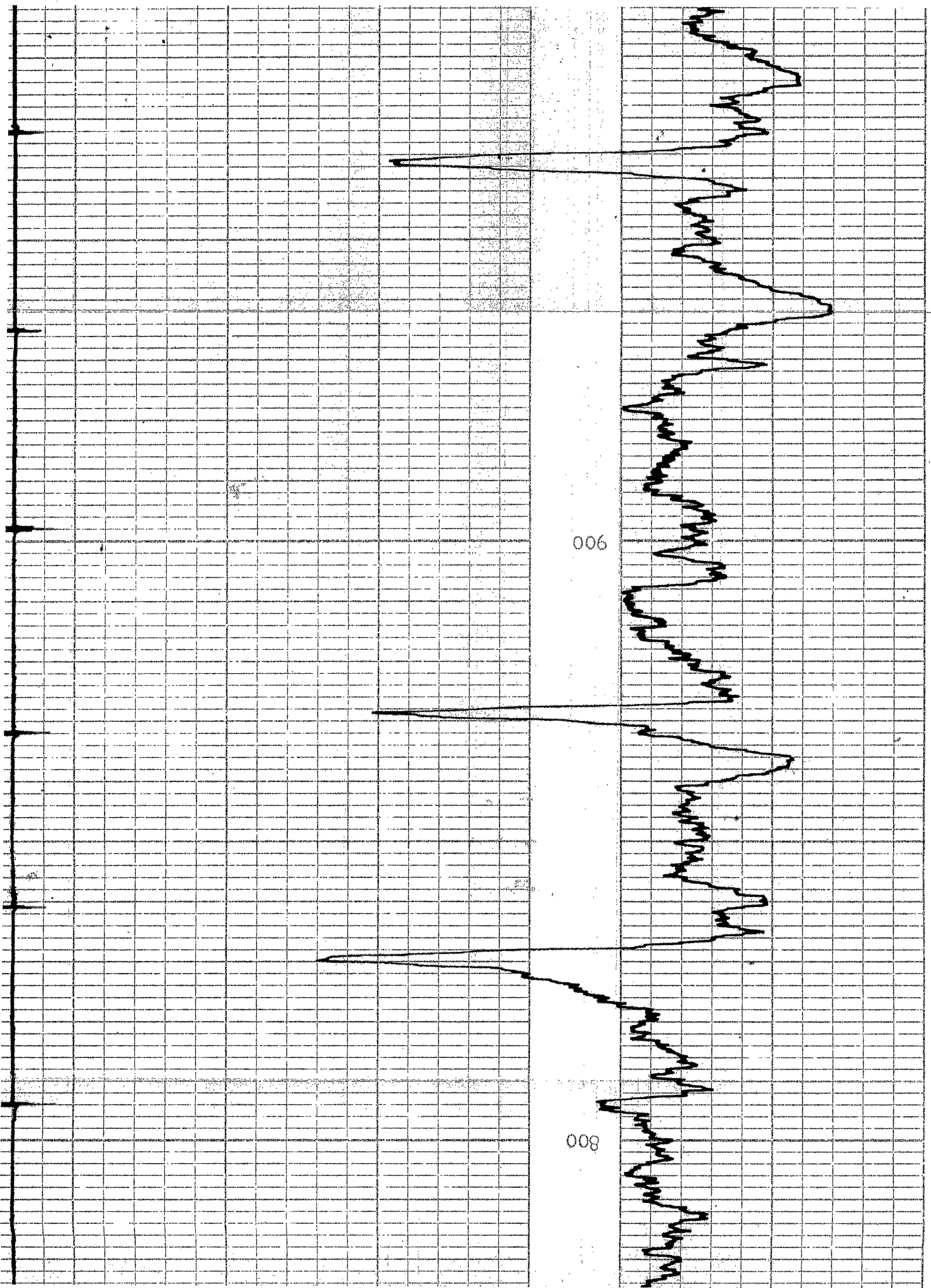

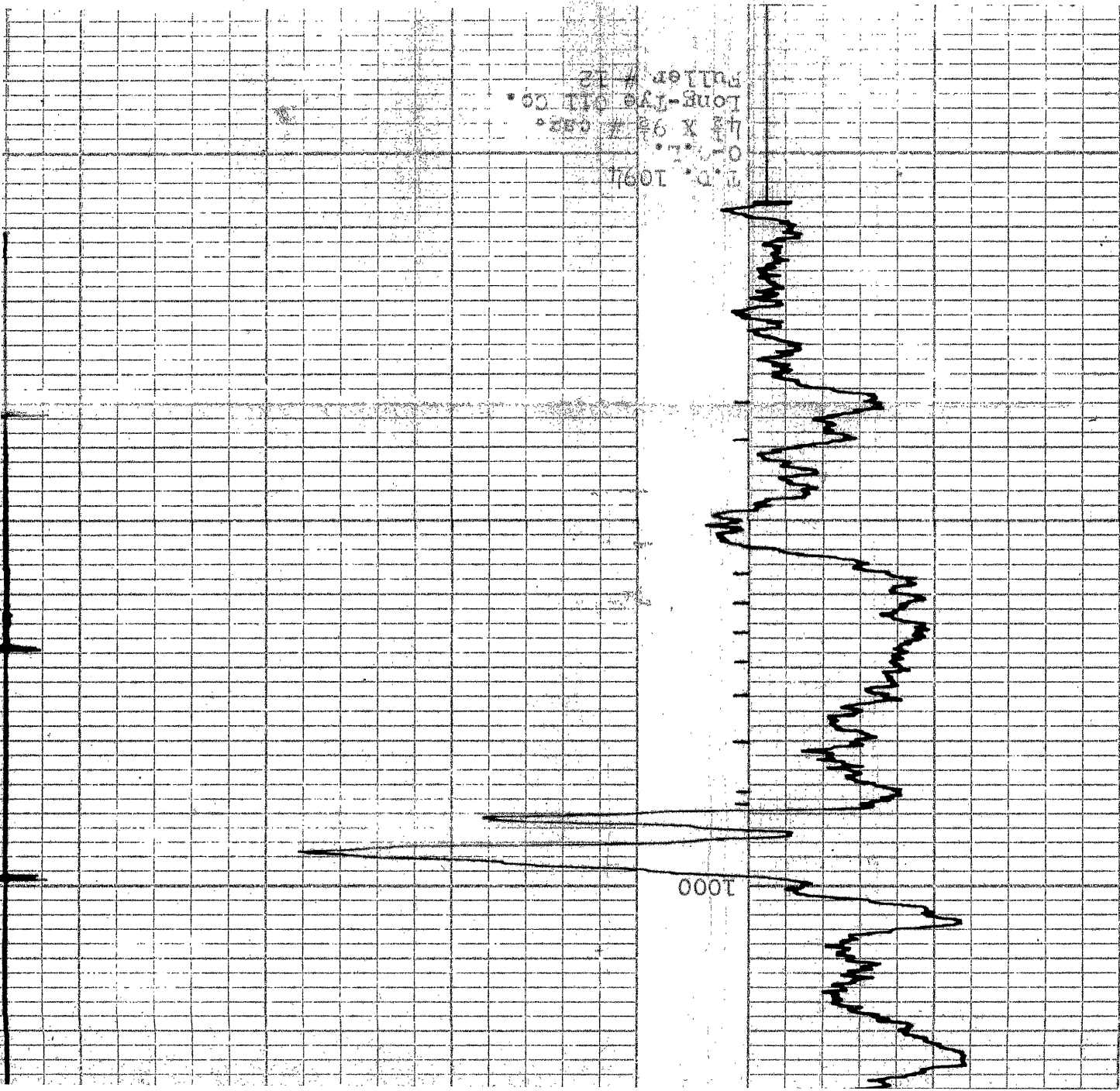

1097
O.P.L.
L.P. X 96
Long-Joe Oil Co.
Butler # 12

INVOICE DATE	INVOICE NO
01/29/04	00188774

SOLD TO
 LAYMON OIL & K. LAYMON
 1998 SQUIRREL ROAD
 NEOSHO FALLS KS 66758

CONSOLIDATED OIL WELL SERVICES
 3667 PAYSHERE CIRCLE
 CHICAGO IL 60674

TERMS: Net 30 Days
 A Finance Charge computed at 1% per month (annual percentage rate of 12%) will be added to balances over 30 days.

PLEASE REFER TO THIS ACCOUNT NUMBER WHEN MAKING INQUIRIES

ACCOUNT NO.	PO NO	LOCATION	LEASE AND WELL NO.	DATE OF JOB	JOB TICKET NO.			EXTENDED PR			
4709	258		FULLER 33-23-16 WOODSON	01/23/2004	4170	ITEM NUMBER	DESCRIPTION	UNITS	UNIT PRICE	UNIT MEAS	EXTENDED PR
						5406	P&A OLD WELLS	1.0000	445.0000	EA	445
						5407	PREMIUM GEL	3.0000	61.8000	SK	35
						1104	BULK CEMENT DELIVERY/MIN BULK DEL CLASS "A" CEMENT	1.0000	190.0000	EA	190
								132.0000	8.5000	SK	1122
GROSS INVOICE		TAX									
		61.34									

ORIGINAL INVOICE

PLEASE PAY
 188774