

TYPE OR PRINT

Corrected
NOTICE OF INTENTION TO DRILL

C-1

To correct API # 15-147-20, 070-00-00

TO BE FILED WITH THE STATE CORPORATION COMMISSION PRIOR TO COMMENCEMENT OF WELL

1. Operator LELAND R. BAIRD Address FIRST NATIONAL BANK - LOGAN, KANSAS
2. Lease name O'NEILL A Well No. #2 County Phillips
3. Well Location C SE NW Sec. 15 Township 1S Range 18W
4. Well to be drilled 660 ft. from nearest lease line.
5. Drilling Contractor B & B DRILLING, INC. Address 207 Petroleum Building - Wichita, Kansas
6. Type of equipment: Rotary Cable Tool Approx. date operation to begin 4-24 1969
7. Well to be drilled for Oil Gas Disposal Input Estimated Total Depth of Well 3425 ft.
8. Depth of deepest fresh water well within one mile of location 100 ft. If none exists, write NONE
9. Ground elevation at location is approx. Level ft. higher or _____ ft. lower than ground elevation at water well.
10. Depth of the deepest municipal water well within three miles of location _____ ft. If none exists, write NONE
none
11. Operator states that he will set surface pipe at least 25 ft. below all Tertiary or unconsolidated deposits and, taking into consideration differences in ground elevations, that the minimum depth necessary, to the best of his knowledge and belief, to protect all fresh water zones is 200 ft. and operator agrees to set surface pipe at this location to a depth of not less than 220 ft. Alternate 1 Alternate 2

REMARKS:

Signature of Operator Bill Lohar



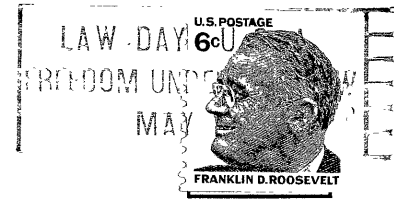

**State Corporation Commission of Kansas
Conservation Division
500 Insurance Building
212 North Market
Wichita, Kansas 67202**

**RECEIVED
STATE CORPORATION COMMISSION
APR 23 1969
CONSERVATION DIVISION
Wichita, Kansas**

(IF PREFERRED, MAIL IN ENVELOPE)