

For KCC Use: 3-27-04
 Effective Date: 4
 District # _____
 SGA? Yes No

KANSAS CORPORATION COMMISSION
 OIL & GAS CONSERVATION DIVISION

RECEIVED
 MAR 22 2004
 KCC WICHITA

Form C-1
 September 1999
 Form must be Typed
 Form must be Signed
 All blanks must be Filled

Must be approved by KCC five (5) days prior to commencing well

AP 40 N 20 E 06

Expected Spud Date April 15 2004
month day year

Spot East
SF - NW - SF Sec. 8 Twp. 15 S. R. 14 West
1690' feet from S (circle one) Line of Section
1620' feet from E (circle one) Line of Section
 Is SECTION Regular Irregular?

OPERATOR: License# 33269
 Name: Central Operating, Inc.
 Address: 1600 Broadway Suite #1050
 City/State/Zip: Denver, CO 80202
 Contact Person: P.A. Brew
 Phone: 303-894-9576

(Note: Locate well on the Section Plat on reverse side)
 County: Russell
 Lease Name: Deines Well #: 1
 Field Name: GIDEON

CONTRACTOR: License# 30606
 Name: Murfin Drilling Co.

Is this a Prorated / Spaced Field? Yes No
 Target Formation(s): Arbuckle

Well Drilled For:		Well Class:		Type Equipment:	
<input checked="" type="checkbox"/> Oil	<input type="checkbox"/> Enh Rec	<input checked="" type="checkbox"/> Infield	<input type="checkbox"/> Pool Ext.	<input checked="" type="checkbox"/> Mud Rotary	<input type="checkbox"/> Air Rotary
<input type="checkbox"/> Gas	<input type="checkbox"/> Storage	<input type="checkbox"/> Wildcat	<input type="checkbox"/> Other	<input type="checkbox"/> Cable	
<input type="checkbox"/> OWWO	<input type="checkbox"/> Disposal				
<input type="checkbox"/> Seismic: _____ # of Holes					
<input type="checkbox"/> Other: _____					

Nearest Lease or unit boundary: _____
 Ground Surface Elevation: 1865' feet MSL

If OWWO: old well information as follows:
 Operator: _____
 Well Name: _____
 Original Completion Date: _____ Original Total Depth: _____

Water well within one-quarter mile: Yes No
 Public water supply well within one mile: Yes No

Directional, Deviated or Horizontal wellbore? Yes No

Depth to bottom of fresh water: 180'
 Depth to bottom of usable water: 450' / 520'

If Yes, true vertical depth: _____

Surface Pipe by Alternate: 1 2
 Length of Surface Pipe Planned to be set: 200'

Bottom Hole Location: _____

Length of Conductor Pipe required: None
 Projected Total Depth: 3350'

KCC DKT #: _____

Formation at Total Depth: Arbuckle
 Water Source for Drilling Operations:
 Well _____ Farm Pond _____ Other

DWR Permit #: _____
 (Note: Apply for Permit with DWR)

Will Cores be taken? Yes No
 If Yes, proposed zone: _____

AFFIDAVIT

The undersigned hereby affirms that the drilling, completion and eventual plugging of this well will comply with K.S.A. 55-101, et. seq.
 It is agreed that the following minimum requirements will be met:

1. Notify the appropriate district office *prior* to spudding of well;
2. A copy of the approved notice of intent to drill *shall be posted* on each drilling rig;
3. The minimum amount of surface pipe as specified below *shall be set* by circulating cement to the top; in all cases surface pipe *shall be set* through all unconsolidated materials plus a minimum of 20 feet into the underlying formation.
4. If the well is dry hole, an agreement between the operator and the district office on plug length and placement is necessary *prior to plugging*;
5. The appropriate district office will be notified before well is either plugged or production casing is cemented in;
6. If an ALTERNATE II COMPLETION, production pipe shall be cemented from below any usable water to surface within **120 days** of spud date. *In all cases, NOTIFY district office* prior to any cementing.

I hereby certify that the statements made herein are true and to the best of my knowledge and belief.

Date: 3-19-04 Signature of Operator or Agent: P.A. Brew Title: President

For KCC Use ONLY
 API # 15 - 167-23252-0000
 Conductor pipe required NONE feet
 Minimum surface pipe required 200 feet per Alt. 2
 Approved by: RJP 3-22-04
 This authorization expires: 9-22-04
 (This authorization void if drilling not started within 6 months of effective date.)
 Spud date: _____ Agent: _____

Remember to:

- File Drill Pit Application (form CDP-1) with Intent to Drill;
- File Completion Form ACO-1 within 120 days of spud date;
- File acreage attribution plat according to field proration orders;
- Notify appropriate district office 48 hours prior to workover or re-entry;
- Submit plugging report (CP-4) after plugging is completed;
- Obtain written approval before disposing or injecting salt water.

8
 115
 1/4

Mail to: KCC - Conservation Division, 130 S. Market - Room 2078, Wichita, Kansas 67202

IN ALL CASES PLOT THE INTENDED WELL ON THE PLAT BELOW

Plat of acreage attributable to a well in a prorated or spaced field

If the intended well is in a prorated or spaced field, please fully complete this side of the form. If the intended well is in a prorated or spaced field complete the plat below showing that the well will be properly located in relationship to other wells producing from the common source of supply. Please show all the wells and within 1 mile of the boundaries of the proposed acreage attribution unit for gas wells and within 1/2 mile of the boundaries of the proposed acreage attribution unit for oil wells.

API No. 15 - _____
 Operator: Central Operating, Inc.
 Lease: Deines
 Well Number: One
 Field: _____
 Number of Acres attributable to well: 160
 QTR / QTR / QTR of acreage: SE - NW - SE

Location of Well: County: Russell
 _____ 1690' feet from (S) / N (circle one) Line of Section
 _____ 1620' feet from (E) / W (circle one) Line of Section
 Sec. 8 Twp. 15 S. R. 14 East West
 Is Section X Regular or _____ Irregular
 If Section is Irregular, locate well from nearest corner boundary.
 Section corner used: _____ NE _____ NW _____ SE _____ SW

PLAT

(Show location of the well and shade attributable acreage for prorated or spaced wells.)
 (Show footage to the nearest lease or unit boundary line.)

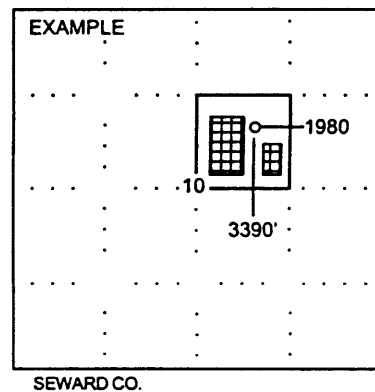
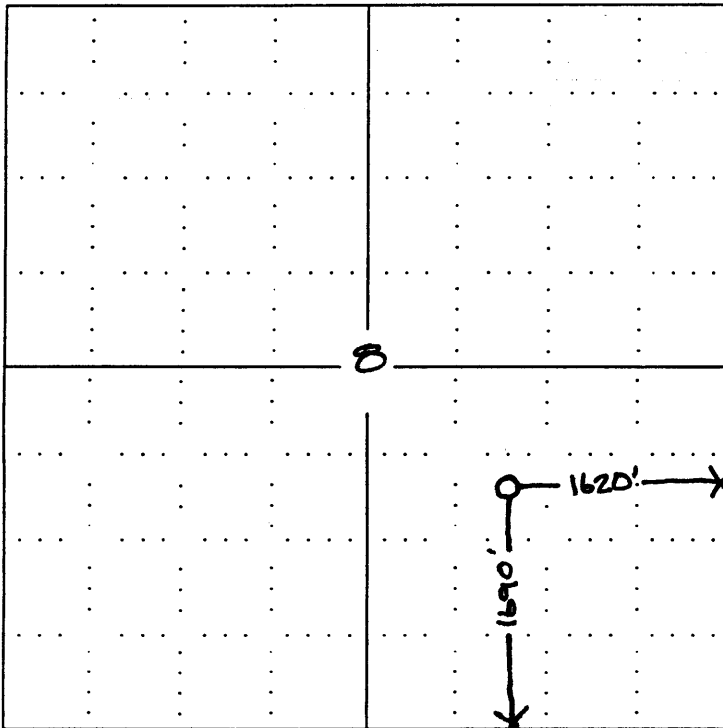

NOTE: In all cases locate the spot of the proposed drilling locaton.

In plotting the proposed location of the well, you must show:

1. The manner in which you are using the depicted plat by identifying section lines, i.e. 1 section, 1 section with 8 surrounding sections, 4 sections, etc.
2. The distance of the proposed drilling location from the section's south / north and east / west.
3. The distance to the nearest lease or unit boundary line.
4. If proposed location is located within a prorated or spaced field a certificate of acreage attribution plat must be attached: (CO-7 for oil wells; CG-8 for gas wells).