

RECEIVED

For KCC Use: 2-10-04
Effective Date: 3
District #: 3
SGA? Yes No

KANSAS CORPORATION COMMISSION
OIL & GAS CONSERVATION DIVISION

FEB 05 2004

Form C-1
December 2002
Form must be Typed
Form must be Signed
All blanks must be Filled

NOTICE OF INTENT TO DRILL KCC WICHITA

Must be approved by KCC five (5) days prior to commencing well

Expected Spud Date 2 20 2004
month day year AP SE

Spot NW SW SE Sec. 14 Twp. 4 S. R. 14
 East West
810 feet from N / S Line of Section
2130 feet from E / W Line of Section
Is SECTION Regular Irregular?

OPERATOR: License# 33233
Name: Heartland Oil & Gas, Inc.
Address: c/o BAM Energy, Inc., 6286 East Long Circle North
City/State/Zip: Englewood, Colorado 80112
Contact Person: Mr. Bill Hayworth
Phone: 303-221-4768

(Note: Locate well on the Section Plat on reverse side)

County: Nemaha
Lease Name: McClain Well #: 15-14
Field Name: wildcat

CONTRACTOR: License# to be determined
Name: ADVISE ON ACO-1, MUST BE LICENSED WITH KCC

Is this a Prorated / Spaced Field? Yes No

Well Drilled For: Oil Enh Rec Infield Gas Storage Pool Ext. QW/O Disposal Wildcat Seismic; # of Holes Other
Well Class: Infield Pool Ext. Wildcat Other
Type Equipment: Mud Rotary Air Rotary Cable

Target Formation(s): Cherokee
Nearest Lease or unit boundary: 510'
Ground Surface Elevation: 1182' feet MSL

Water well within one-quarter mile: Yes No
Public water supply well within one mile: Yes No

If OWWO: old well information as follows:
Operator: _____
Well Name: _____
Original Completion Date: _____ Original Total Depth: _____

Depth to bottom of fresh water: 100'
Depth to bottom of usable water: 200' 230'

Directional, Deviated or Horizontal wellbore? Yes No
If Yes, true vertical depth: _____
Bottom Hole Location: _____
KCC DKT #: _____

Surface Pipe by Alternate: 1 2
Length of Surface Pipe Planned to be set: 250'
Length of Conductor Pipe required: none

Projected Total Depth: 2700'
Formation at Total Depth: Mississippian

Water Source for Drilling Operations:
 Well Farm Pond Other or haul water in

DWR Permit #: _____
(Note: Apply for Permit with DWR)

Will Cores be taken? Yes No
If Yes, proposed zone: Cherokee

AFFIDAVIT

The undersigned hereby affirms that the drilling, completion and eventual plugging of this well will comply with K.S.A. 55 et. seq.

It is agreed that the following minimum requirements will be met:

1. Notify the appropriate district office **prior** to spudding of well;
2. A copy of the approved notice of intent to drill **shall be** posted on each drilling rig;
3. The minimum amount of surface pipe as specified below **shall be set** by circulating cement to the top; in all cases surface pipe **shall be set** through all unconsolidated materials plus a minimum of 20 feet into the underlying formation.
4. If the well is dry hole, an agreement between the operator and the district office on plug length and placement is necessary **prior to plugging**;
5. The appropriate district office will be notified before well is either plugged or production casing is cemented in;
6. If an ALTERNATE II COMPLETION, production pipe shall be cemented from below any usable water to surface within **120 days** of spud date. Or pursuant to Appendix "B" - Eastern Kansas surface casing order #133,891-C, which applies to the KCC District 3 area, alternate II cementing must be completed within 30 days of the spud date or the well shall be plugged. **In all cases, NOTIFY district office** prior to any cementing.

I hereby certify that the statements made herein are true and to the best of my knowledge and belief.

Date: 2/1/04 Signature of Operator or Agent: [Signature] Title: Engineering Consultant

For KCC Use ONLY
API # 15 - 131-20186-00-00
Conductor pipe required NONE feet
Minimum surface pipe required 250 feet per Alt. ①
Approved by: RJP 2-5-04
This authorization expires: 8-5-04
(This authorization void if drilling not started within 6 months of effective date.)
Spud date: _____ Agent: _____

Remember to:

- File Drill Pit Application (form CDP-1) with Intent to Drill;
- File Completion Form ACO-1 within 120 days of spud date;
- File acreage attribution plat according to field proration orders;
- Notify appropriate district office 48 hours prior to workover or re-entry;
- Submit plugging report (CP-4) after plugging is completed;
- Obtain written approval before disposing or injecting salt water.
- If this permit has expired (See: authorized expiration date) please check the box below and return to the address below.

Well Not Drilled - Permit Expired
Signature of Operator or Agent: _____
Date: _____

Mail to: KCC - Conservation Division, 130 S. Market - Room 2078, Wichita, Kansas 67202

14
4
14E

IN ALL CASES PLOT THE INTENDED WELL ON THE PLAT BELOW

Plat of acreage attributable to a well in a prorated or spaced field

If the intended well is in a prorated or spaced field, please fully complete this side of the form. If the intended well is in a prorated or spaced field complete the plat below showing that the well will be properly located in relationship to other wells producing from the common source of supply. Please show all the wells and within 1 mile of the boundaries of the proposed acreage attribution unit for gas wells and within 1/2 mile of the boundaries of the proposed acreage attribution unit for oil wells.

API No. 15 - _____
 Operator: Heartland Oil & Gas, Inc.
 Lease: McClain
 Well Number: 15-14
 Field: wildcat
 Number of Acres attributable to well: 40
 QTR / QTR / QTR of acreage: NW - SW - SE

Location of Well: County: Nemaha
810 feet from N / S Line of Section
2130 feet from E / W Line of Section
 Sec. 14 Twp. 4 S. R. 14 East West

Is Section: Regular or Irregular

If Section Is Irregular, locate well from nearest corner boundary.

Section corner used: NE NW SE SW

PLAT

*(Show location of the well and shade attributable acreage for prorated or spaced wells.)
 (Show footage to the nearest lease or unit boundary line.)*

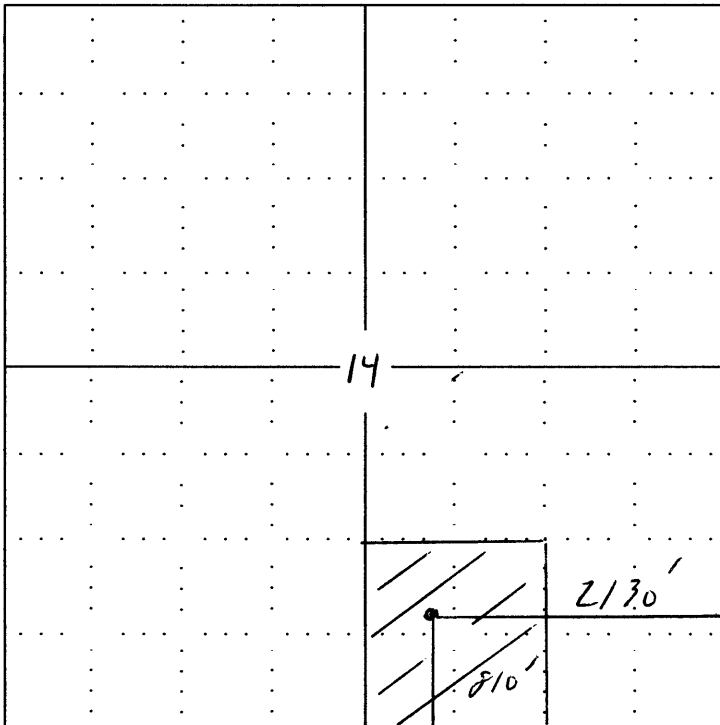

RECEIVED
FEB 05 2004
KCC WICHITA

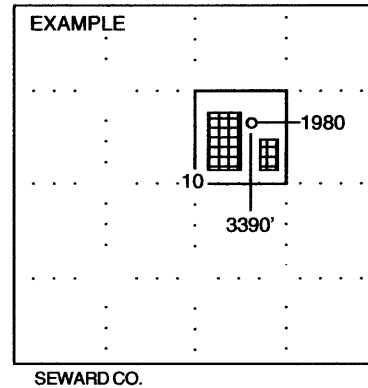

NOTE: In all cases locate the spot of the proposed drilling locaton.

In plotting the proposed location of the well, you must show:

1. The manner in which you are using the depicted plat by identifying section lines, i.e. 1 section, 1 section with 8 surrounding sections, 4 sections, etc.
2. The distance of the proposed drilling location from the section's south / north and east / west.
3. The distance to the nearest lease or unit boundary line.
4. If proposed location is located within a prorated or spaced field a certificate of acreage attribution plat must be attached: (CO-7 for oil wells; CG-8 for gas wells).