

RECEIVED

MAR 08 2004

KCC WICHITA

For KCC Use: Effective Date: 3-13-04 District # 4 SGA? Yes No

KANSAS CORPORATION COMMISSION OIL & GAS CONSERVATION DIVISION NOTICE OF INTENT TO DRILL

Form C-1 December 2002 Form must be Typed Form must be Signed All blanks must be Filled

Must be approved by KCC five (5) days prior to commencing well

Expected Spud Date April 1 2004 month / day year AP N/2

Spot SW NE SE Sec. 14 Twp. 7 S. R. 21 1800 feet from N / S Line of Section 950 feet from E / W Line of Section

OPERATOR: License# 9449 Name: Great Eastern Energy & Development Corp. Address: 550 West Texas Ste. 660 City/State/Zip: Midland, Texas 79702 Contact Person: Bill Robinson Phone: 432-682-1178

Is SECTION Regular Irregular? County: Graham

CONTRACTOR: License# 30606 Name: Murfin Drilling

Lease Name: Pozas Well #: 3 Field Name: Wildcat

Well Drilled For: Oil Gas OWO Seismic; # of Holes Other Well Class: Enh Rec Storage Disposal Infield Pool Ext. Wildcat Other Type Equipment: Mud Rotary Air Rotary Cable

Is this a Prorated / Spaced Field? Target Formation(s): Arbuckle Nearest Lease or unit boundary: 950

If OWWO: old well information as follows: Operator: Well Name: Original Completion Date: Original Total Depth:

Ground Surface Elevation: 2089 feet MSW Water well within one-quarter mile: Public water supply well within one mile:

Directional, Deviated or Horizontal wellbore? Yes No

Depth to bottom of fresh water: 150 Depth to bottom of usable water: 980

If Yes, true vertical depth: Bottom Hole Location:

Surface Pipe by Alternate: 1 2 Length of Surface Pipe Planned to be set: 250 Length of Conductor Pipe required: none

KCC DKT #: RSP or Conductor Pipe is Required if loc. is less than 200' MSL

Projected Total Depth: 3700 Formation at Total Depth: Granite Water Source for Drilling Operations: Well Farm Pond Other X

DWR Permit #: Will Cores be taken? Yes No

AFFIDAVIT

The undersigned hereby affirms that the drilling, completion and eventual plugging of this well will comply with K.S.A. 55 et. seq. It is agreed that the following minimum requirements will be met:

- 1. Notify the appropriate district office prior to spudding of well; 2. A copy of the approved notice of intent to drill shall be posted on each drilling rig; 3. The minimum amount of surface pipe as specified below shall be set by circulating cement to the top; in all cases surface pipe shall be set through all unconsolidated materials plus a minimum of 20 feet into the underlying formation. 4. If the well is dry hole, an agreement between the operator and the district office on plug length and placement is necessary prior to plugging; 5. The appropriate district office will be notified before well is either plugged or production casing is cemented in; 6. If an ALTERNATE II COMPLETION, production pipe shall be cemented from below any usable water to surface within 120 days of spud date. Or pursuant to Appendix "B" - Eastern Kansas surface casing order #133,891-C, which applies to the KCC District 3 area, alternate II cementing must be completed within 30 days of the spud date or the well shall be plugged. In all cases, NOTIFY district office prior to any cementing.

I hereby certify that the statements made herein are true and to the best of my knowledge and belief. Date: 3-05-04 Signature of Operator or Agent: Title: Exp. Mgr

For KCC Use ONLY API # 15 - 065-22967-00-00 Conductor pipe required NONE feet Minimum surface pipe required 200 feet per Alt. Approved by: RSP 3-8-04 This authorization expires: 9-8-04 Spud date: Agent:

Remember to: File Drill Pit Application (form CDP-1) with Intent to Drill; File Completion Form ACO-1 within 120 days of spud date; File acreage attribution plat according to field prorations orders; Notify appropriate district office 48 hours prior to workover or re-entry; Submit plugging report (CP-4) after plugging is completed; Obtain written approval before disposing or injecting salt water. If this permit has expired (See: authorized expiration date) please check the box below and return to the address below. Well Not Drilled - Permit Expired Signature of Operator or Agent: Date:

14 7 21

IN ALL CASES PLOT THE INTENDED WELL ON THE PLAT BELOW

Plat of acreage attributable to a well in a prorated or spaced field

If the intended well is in a prorated or spaced field, please fully complete this side of the form. If the intended well is in a prorated or spaced field complete the plat below showing that the well will be properly located in relationship to other wells producing from the common source of supply. Please show all the wells and within 1 mile of the boundaries of the proposed acreage attribution unit for gas wells and within 1/2 mile of the boundaries of the proposed acreage attribution unit for oil wells.

API No. 15 - _____
 Operator: Great Eastern Energy & Development Corp.
 Lease: Pozas
 Well Number: 3
 Field: Wildcat
 Number of Acres attributable to well: _____
 QTR / QTR / QTR of acreage: SW - NE - SE

Location of Well: County: Graham
1800 feet from N / S Line of Section
950 feet from E / W Line of Section
 Sec. 14 Twp. 7 S. R. 21 East West

Is Section: Regular or Irregular

If Section is Irregular, locate well from nearest corner boundary.

Section corner used: NE NW SE SW

PLAT

(Show location of the well and shade attributable acreage for prorated or spaced wells.)

(Show footage to the nearest lease or unit boundary line.)

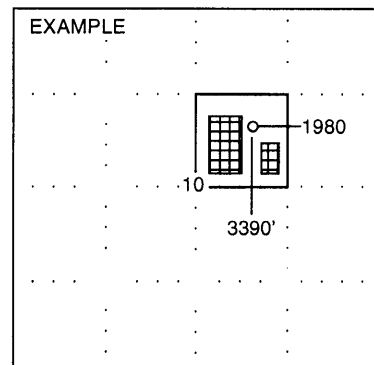
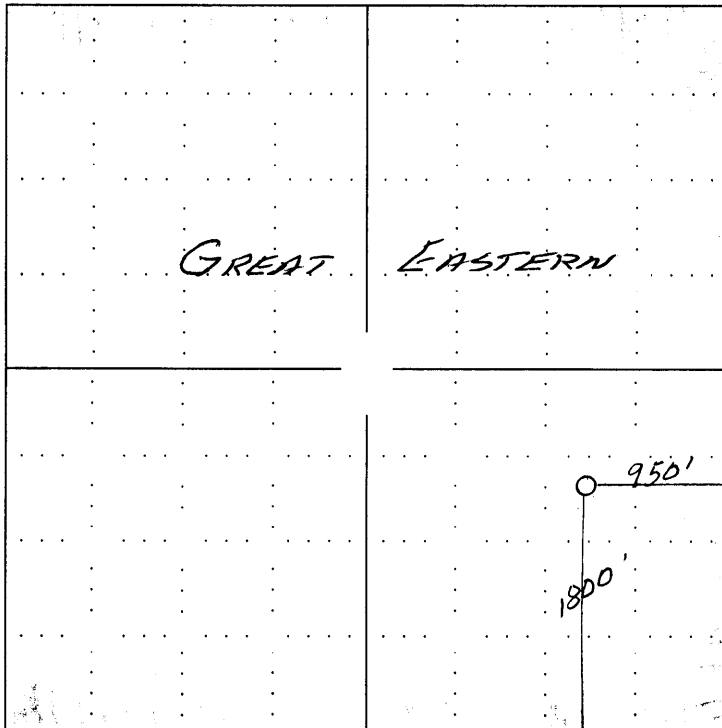

SEWARD CO.

NOTE: In all cases locate the spot of the proposed drilling locaton.

RECEIVED
 MAR 08 2004
 KCC WICHITA

In plotting the proposed location of the well, you must show:

1. The manner in which you are using the depicted plat by identifying section lines, i.e. 1 section, 1 section with 8 surrounding sections, 4 sections, etc.
2. The distance of the proposed drilling location from the section's south / north and east / west.
3. The distance to the nearest lease or unit boundary line.
4. If proposed location is located within a prorated or spaced field a certificate of acreage attribution plat must be attached: (C0-7 for oil wells; CG-8 for gas wells).