

STATE OF KANSAS
STATE CORPORATION COMMISSION
130 S. Market, Room 2078
Wichita, KS 67202

WELL PLUGGING RECORD
K.A.R.-82-3-117

15-147-00748-00-01
API NUMBER Spud 2/50

LEASE NAME Center Huffstutter Unit

WELL NUMBER Davis #2

TYPE OR PRINT
NOTICE: Fill out completely and return
to Cons. Div. office within 30 days.

~~15-147-00748-00-00~~

1650 Ft. from SN Line of Section (circle one)

2310 Ft. from EW Line of Section (circle one)

LEASE OPERATOR Petroleum Management, Inc.

SPOT LOCATION SW - NW - SE -

ADDRESS 14200 E. Central

SEC. 32 TWP. 01 S. RGE 18 E or (W)

CITY, STATE, ZIP Wichita, KS 67230

COUNTY Phillips

PHONE#(316) 733-5600 OPERATORS LICENSE NO. 5242

Date Well Completed 2/50

Character of Well Input

Date Plugging Commenced 12/16/98

(Oil, Gas, D&A, SWD, Input, Water Supply Well)

Date Plugging Completed 12/16/98

The plugging proposal was approved on 12/15/98 (date)

by Dennis Hamel, District #4 (KCC District Agent's Name)

Is ACO-1 filed? No If not, is well log attached? Filed with plugging application.

Producing Formation(s) Lansing Kansas City Depth to Top 3367 Bottom 3467 T.D. 3623

Show depth and thickness of all water, oil and gas formations.

OIL, GAS OR WATER RECORDS

CASING RECORD

FORMATION	CONTENT	FROM	TO	SIZE	PUT IN	PULL OUT
				8-5/8	190	0
				5-1/2	3462	0

Described in detail the manner in which the well was plugged, indicating where the mud fluid was placed and the method or methods used in introducing it into the hole. If cement or other plugs were used, state the character of same and depth placed, from _____ feet to _____ feet each set.

Ran tubing to 1500'. Mixed 4 sx hulls in first part of 120 sx cement. Circulated cement to surface. Pulled tubing and topped off with 5 sx cement. Tested cement in annulus to 500 PSIG.

(If additional description is necessary, use BACK of this form.)

Name of Plugging Contractor Fischer Pipe Testing, Inc.

License No. 32332

Address P.O. Box 273 Ellis, KS 67637-0273

NAME OF PARTY RESPONSIBLE FOR PLUGGING FEES: Petroleum Management, Inc.

STATE OF Kansas COUNTY OF Sedgwick, ss.

Gary L. Reed Agent
(Operator) of Operator or (Operator) of above-described well, being first duly sworn on oath, says: That I have knowledge of the facts, statements, and matters herein contained and the log of the above-described well as filed that the same are true and correct, so help me God.

(Signature) Gary L. Reed

(Address) 14200 Brookline Ct. Wichita, KS 67230

SUBSCRIBED AND SWORN TO before me this 7th day of January, 19 99

Dana R. Clothier
Notary Public

My Commission Expires: 11/13/2000

RECEIVED
STATE CORPORATION COMMISSION
1-11-99
JAN 11 1999
CONSERVATION DIVISION
Wichita, Kansas

DANA R. CLOTHIER
NOTARY PUBLIC
STATE OF KANSAS
My Appt. Exp. 11-13-2000

Gamma Ray Neutron

Filing No.

Company Petroleum Management, Inc.

Well Davis #2 15-147-00798000

Field Hoffstetter

County Phillips State Ks.

Location:

SW - NW - SE

Other Services

SEC 32 TWP 1 RGE 18W

PERMANENT DATUM G.L. ELEV 2219

LOG MEASURED FROM G.L. D.F.T. ABOVE PERM. DATUM

K B 2224
D.F. 2219
C.L. 2219

DATE 7/1/85 7/1/85

RUN NO. One One

TYPE LOG Gamma Ray Neutron

DEPTH-DRILLER 3623 3631

DEPTH-LOGGER 3623 3623

BOTTOM LOGGED INTERVAL 3615 3622

TOP LOGGED INTERVAL 3400 3400

TYPE FLUID IN HOLE Mud

SALINITY, PPM CL

DENSITY LEVEL 2.20

MAX. REC. TEMP. DEG. F. 114 hr.

OPERATING RIG TIME Kent, K. Longacre

RECORDED BY Hr. Williamson

WITNESSED BY Tack #308

FIELD PRINT

RUN NO.	BORE-HOLE RECORD				CASING RECORD			
	BIT	FROM	TO	SIZE	WGT.	FROM	TO	
1	1 1/4	000	190	8 5/8	-	SWP	190	
2	7/8	190	3470	5 1/2	-	SWP	3460	

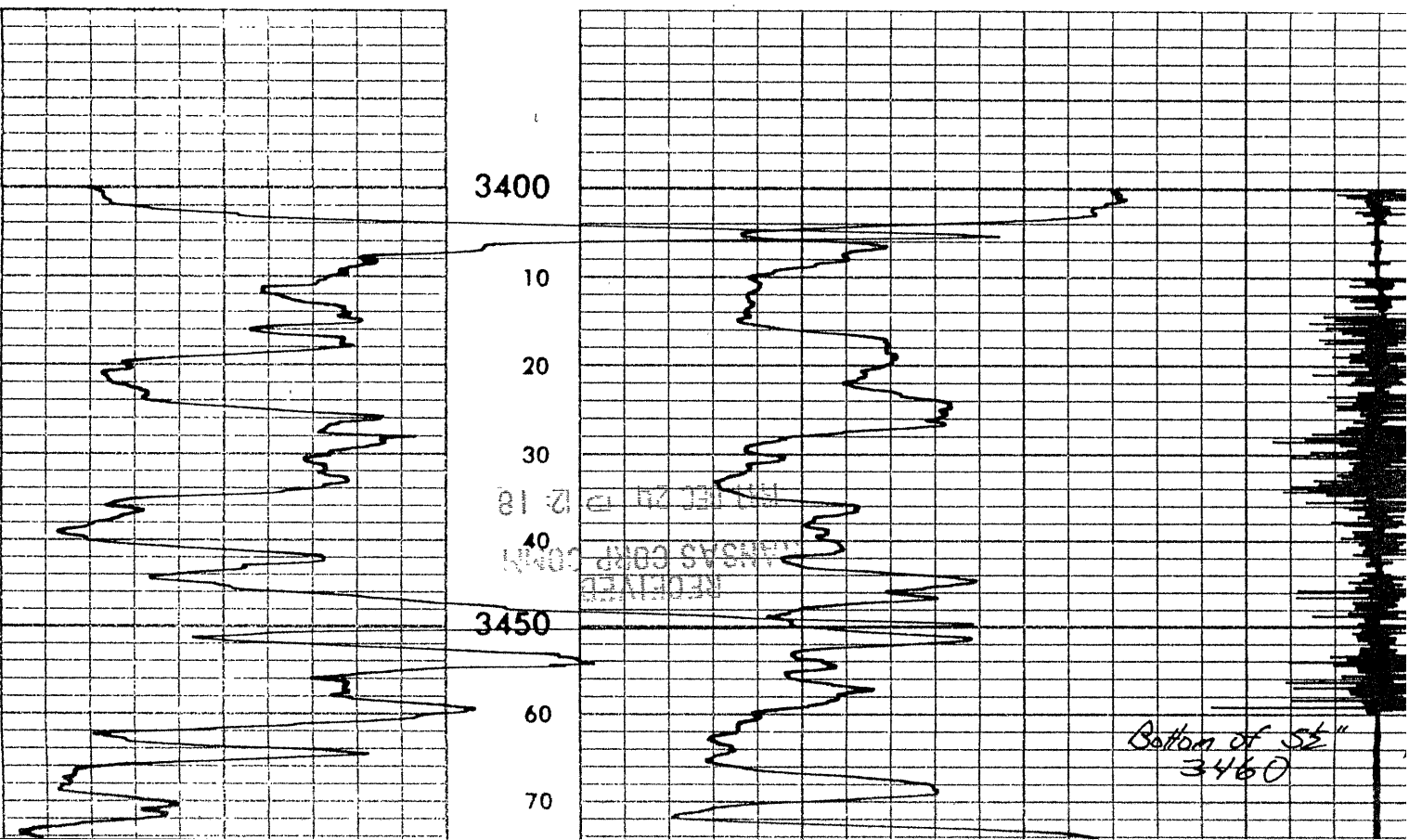

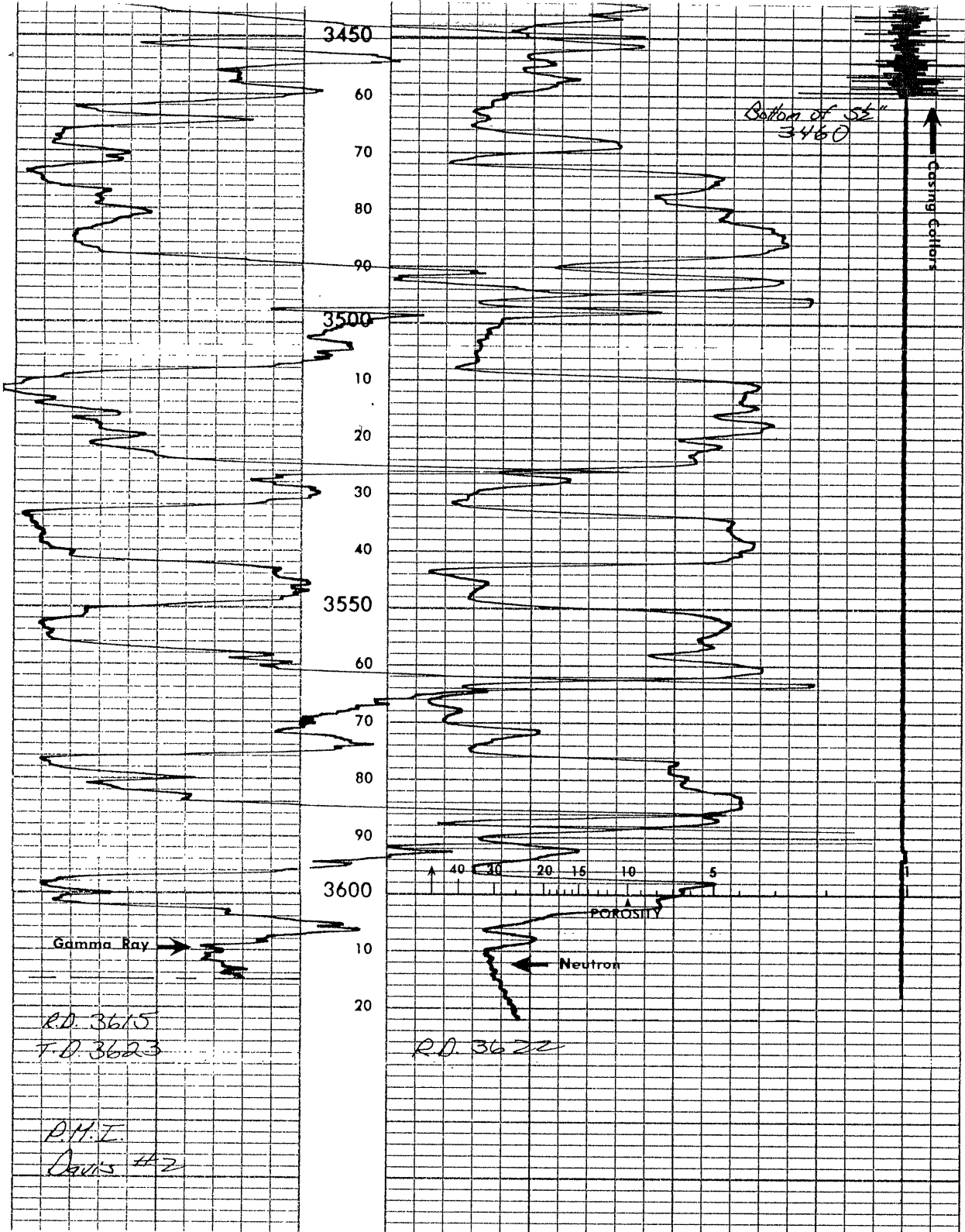

15-147-00748-00-01

RECEIVED
KANSAS CORP COMM
1997 DEC 24 12:18



15-147-00748-00-01

Kansas Corporation Commission

Bill Graves, Governor John Wine, Chair Susan M. Seltsam, Commissioner Cynthia L. Claus, Commissioner

NOTICE OF RECEIPT OF WELL PLUGGING APPLICATION (CP-1)

December 24, 1997

Petroleum Management Inc
14201 East Central
Wichita KS 67230

Cent. Huffstutter Ut. Davis #2
API 15-N/A
SW NW SE
Sec. 32-01S-18W
Phillips County

Dear Don Keener,

This letter is to notify you that the Conservation Division is in receipt of your plugging proposal, form CP-1, for the above-captioned well.

Your CP-1 has been reviewed by the Conservation Division central office for completeness and to verify license numbers. The plugging proposal will now be forwarded to the district office listed below for review of your proposed method of plugging.

Please contact the district office for approval of your proposed plugging method at least at five (5) days before plugging the well, pursuant to K.A.R. 82-3-113 (b). If a workover pit will be used during the plugging of the well it must be permitted. A CDP-1 form must be filed and approved prior to the use of the pit.

The Conservation Division's review of form CP-1, either in the central or district office, does not include an inquiry into well ownership or the filing operator's legal right to plug the well.

This notice in no way constitutes authorization to plug the above-captioned well by persons not having legal rights of ownership or interest in the well. This notice is void after ninety (90) days from the above date.

Sincerely,

A handwritten signature in cursive script, appearing to read "David P. Williams".

David P. Williams
Production Supervisor

District: #4
2301 E 13th
Hays KS 67601
(913) 628-1200