

RECEIVED  
MAR 11 2004  
KCC WICHITA

STATE OF KANSAS  
KANSAS CORPORATION COMMISSION  
CONSERVATION DIVISION  
130 South Market - Room 2078  
Wichita, Kansas 67202

FORM CP-1 (3/92)

**WELL PLUGGING APPLICATION FORM**

PLEASE TYPE FORM and File ONE Copy)

15-079-34825-00-00

API # Comp. 10-27-33 (Identifier number of this well). This must be listed for wells drilled since 1967; if no API# was issued, indicate spud or completion date.

WELL OPERATOR BIG "O" KCC LICENSE # 3942  
(owner/company name) (operator's)

ADDRESS 2820 Paseo Drive CITY Great Bend

STATE Kansas ZIP CODE 67530 CONTACT PHONE # (620) 792-2868

LEASE AR Nikkel WELL# 2 SEC. 8 T. 22S R. 3W (East/West)

-NE - SW - SW SPOT LOCATION/Q000 COUNTY Harvey

998 FEET (in exact footage) FROM S (circle one) LINE OF SECTION (NOT Lease Line)

998 FEET (in exact footage) FROM E (circle one) LINE OF SECTION (NOT Lease Line)

Check One: OIL WELL  GAS WELL  D&A  SWD/ENHR WELL  DOCKET# \_\_\_\_\_

CONDUCTOR CASING SIZE \_\_\_\_\_ SET AT \_\_\_\_\_ CEMENTED WITH \_\_\_\_\_ SACKS

SURFACE CASING SIZE 15-1/2" SET AT 282' CEMENTED WITH 275 SACKS

PRODUCTION CASING SIZE 8-5/8" SET AT 3153' CEMENTED WITH W/150 SXS. 350 SACKS

LIST (ALL) PERFORATIONS and BRIDGEPLUG SETS: Perfs: 3154-64

ELEVATION \_\_\_\_\_ T.D. 3466' PBTD 3412' ANHYDRITE DEPTH \_\_\_\_\_  
(G.L./K.B.) (Stone Corral Formation)

CONDITION OF WELL: GOOD  POOR  CASING LEAK  JUNK IN HOLE

PROPOSED METHOD OF PLUGGING ACCORDING TO THE RULES AND REGULATIONS OF THE STATE OF KANSAS.

(If additional space is needed attach separate page)

IS WELL LOG ATTACHED TO THIS APPLICATION AS REQUIRED? No IS ACO-1 FILED? \_\_\_\_\_

If not explain why? \_\_\_\_\_ Well Diagram Attached \_\_\_\_\_

PLUGGING OF THIS WELL WILL BE DONE IN ACCORDANCE WITH K.S.A. 55-101 et. seq. AND THE RULES AND REGULATIONS OF THE STATE CORPORATION COMMISSION.

LIST NAME OF COMPANY REPRESENTATIVE AUTHORIZED TO BE IN CHARGE OF PLUGGING OPERATIONS:

Orville Monroe PHONE# (620) 792-2868

ADDRESS 2820 Paseo Drive City/State Great Bend, Kansas 67530

PLUGGING CONTRACTOR Mike's Testing & Salvage Inc. KCC LICENSE # 31529  
(company name) (contractor's)

ADDRESS P.O. Box 467 Chase, Kansas 67524 PHONE # ( ) (316) 938-2943

PROPOSED DATE AND HOUR OF PLUGGING (If Known?) ASAP

PAYMENT OF THE PLUGGING FEE (K.A.R. 82-3-118) WILL BE GUARANTEED BY OPERATOR OR AGENT

DATE: 3-5-04 AUTHORIZED OPERATOR/AGENT: Mike Monroe  
(signature)

11/04

9/04

Kewanee Oil Company

Nikkel # 2

Show gas @ 3156'  
 5,252 MCF @ 3166'  
 53,878 MCF @ 3177'  
 56,440 MCF @ 3192'  
 Pres. small incr 3192-3203'  
 Spray of oil @ 3203'  
 1000 psi surface pressure  
 in 5 minutes.

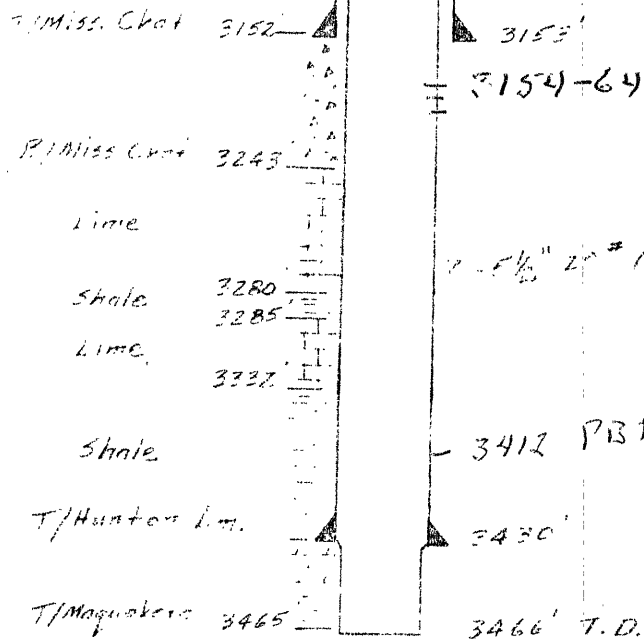

15 1/2" 90# w/275 Sx.  
 2.82'  
 2 5/8" 32# w/150 Sx.  
 3153'  
 3154-64  
 2 5/8" 20# (Not cemented)  
 3412 PBDU w/gripes  
 3430'  
 3466' T.D.

KANSAS

CORPORATION COMMISSION

Kathleen Sebelius, Governor Brian J. Moline, Chair John Wine, Commissioner Robert E. Krehbiel, Commissioner

**NOTICE OF RECEIPT OF WELL PLUGGING APPLICATION (CP-1)**

Monroe, Orville dba Big "O"  
2820 Paseo Drive  
Great Bend, KS 67530

March 19, 2004

Re: A R NIKKEL #2  
API 15-079-34825-00-00  
NESWSW 8-22S-3W, 998 FSL 998 FWL  
HARVEY COUNTY, KANSAS

Dear Operator:

This letter is to notify you that the Conservation Division is in receipt of your plugging proposal, form CP-1, for the above-captioned well.

Your CP-1 has been reviewed by the Conservation Division central office for completeness and to verify license numbers. The plugging proposal will now be forwarded to the district office listed below for review of your proposed method of plugging.

**Please contact the district office for approval of your proposed plugging method at least five (5) days before plugging the well, pursuant to K.A.R. 82-3-113 (b). If a workover pit will be used during the plugging of the well it must be permitted. A CDP-1 form must be filed and approved prior to the use of the pit.**

The Conservation Division's review of form CP-1, either in the central or district office, does not include an inquiry into well ownership or the filing operator's legal right to plug the well.

**This notice in no way constitutes authorization to plug the above-captioned well by persons not having legal rights of ownership or interest in the well. This notice is void after ninety (90) days from the above date.**

District: #2  
130 S. Market, Room 2125  
Wichita, KS 67202-3208  
(316) 337-6231

Sincerely  

David P. Williams  
Production Supervisor