

TYPE OR PRINT

NOTICE OF INTENTION TO DRILL

C-1

15-039-20,187-00-00

TO BE FILED WITH THE STATE CORPORATION COMMISSION PRIOR TO COMMENCEMENT OF WELL

1. Operator EMPIRE DRLG. CO Address 650 4TH N.W. BLDG. WICHITA
2. Lease name MACY "B" Well No. 1 County DECATUR
3. Well Location SE SE NW Sec. 11 Township 19 Range 29W
4. Well to be drilled 330 ft. from nearest lease line.
5. Drilling Contractor MURFIN Address WICHITA
6. Type of equipment: Rotary Cable Tool Approx. date operation to begin ~~██████~~ OCT 19, - 1970
7. Well to be drilled for Oil Gas Disposal Input Estimated Total Depth of Well 4150 ft.
8. Depth of deepest fresh water well within one mile of location _____ ft. If none exists, write NONE NONE
9. Ground elevation at location is approx. _____ ft. higher or _____ ft. lower than ground elevation at water well.
10. Depth of the deepest municipal water well within three miles of location _____ ft. If none exists, write NONE NONE
11. Operator states that he will set surface pipe at least 25 ft. below all Tertiary or unconsolidated deposits and, taking into consideration differences in ground elevations, that the minimum depth necessary, to the best of his knowledge and belief, to protect all fresh water zones is 75 ft. and operator agrees to set surface pipe at this location to a depth of not less than 200 ft. Alternate 1 Alternate 2 .

REMARKS:

Signature of Operator

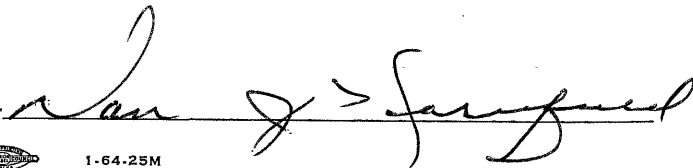

30-2109-519A



1-64-25M

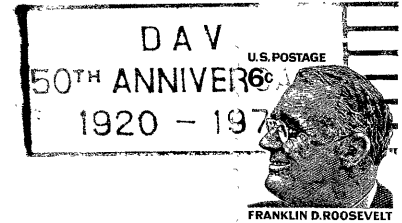

**State Corporation Commission of Kansas
Conservation Division
500 Insurance Building
212 North Market
Wichita, Kansas 67202**

**RECEIVED
STATE CORPORATION COMMISSION
OCT 7 1970
CONSERVATION DIVISION
Wichita, Kansas
10-7-1970**

(IF PREFERRED, MAIL IN ENVELOPE)