

TYPE OR PRINT

15-153-30014-00-00
NOTICE OF INTENTION TO DRILL

RULE 82-2-311

TO BE FILED WITH THE STATE CORPORATION COMMISSION PRIOR TO COMMENCEMENT OF WELL

1. Operator Skelly Oil Company Address Box 649, McCook, Nebr.
2. Lease name Meyer "A" Well No. 2 County Rawlins
3. Well Location C NW/4 SE/4 Sec. 19 Township 1S Range 32W
4. Well to be drilled 1980 ft. from nearest lease line.
5. Drilling Contractor Unknown Address _____
6. Type of equipment: Rotary Cable Tool Approx. date operation to begin Jan. 24 1956
7. Well to be drilled for Oil Gas Disposal Input Estimated Total Depth of Well 4270 ft.
8. Depth of deepest fresh water well within one mile of location 230 ft. If none exists, write NONE _____
9. Ground elevation at location is approx. _____ ft. higher or 10 ft. lower than ground elevation at water well.
10. Depth of the deepest municipal water well within three miles of location _____ ft. If none exists, write NONE None
11. Operator states that he will set surface pipe at least 25 ft. below all Tertiary or unconsolidated deposits and, taking into consideration differences in ground elevations, that the minimum depth necessary, to the best of his knowledge and belief, to protect all fresh water zones is 275 ft. and operator agrees to set surface pipe at this location to a depth of not less than 360 ft. Alternate 1 Alternate 2

REMARKS:

Signature of Operator C. F. Bass

27-4752-2-S-34-19



7-58-25M

C. F. Bass

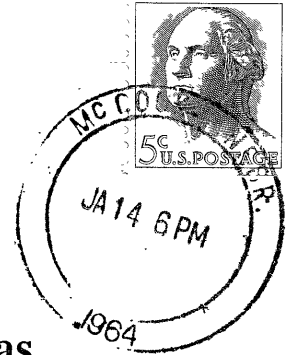

State Corporation Commission of Kansas
Conservation Division
500 Insurance Building
212 North Market
Wichita 2, Kansas

RECEIVED
STATE CORPORATION COMMISSION

JAN 16 1964
1-16-1964
CONSERVATION DIVISION
Wichita Kansas

(IF PREFERRED, MAIL IN ENVELOPE)