

KANSAS CORPORATION COMMISSION  
OIL & GAS CONSERVATION DIVISION  
WELL PLUGGING APPLICATION  
Please TYPE Form and File ONE Copy

Form CP-1  
September 2003  
This Form must be Typed  
Form must be Signed  
All blanks must be Filled

API # 15-095-10022-00-00 (Identifier Number of this well). This must be listed for wells drilled since 1967; if no API # was issued, indicate original spud or completion date 9/24/59

Well Operator: PIONEER EXPLORATION LTD KCC License #: 32825  
Address: BOX 38 / 15603 Kuykendahl, Suite 200 City: SPIVEY / Houston  
State: KS / TX Zip Code: 77090 Contact Phone: (620) 532-5460  
Lease: POMEROY Well #: 2-6 Sec. 6 Twp. 30 S. R. 8  East  West  
200' E - NE - SE - NE Spot Location / QQQQ County: KINGMAN

~~3630~~ 1650 Feet (in exact footage) From  North /  South (from nearest outside section corner) Line of Section (Not Lease Line)  
560 Feet (in exact footage) From  East /  West (from nearest outside section corner) Line of Section (Not Lease Line)

Check One:  Oil Well  Gas Well  D&A  Cathodic  Water Supply Well  
 SWD Docket # \_\_\_\_\_  ENHR Docket # \_\_\_\_\_  Other: \_\_\_\_\_

Conductor Casing Size: \_\_\_\_\_ Set at: \_\_\_\_\_ Cemented with: \_\_\_\_\_ Sacks  
Surface Casing Size: 8 5/8 Set at: 318 Cemented with: 250 Sacks  
Production Casing Size: 5 1/2 Set at: 4289 Cemented with: 200 Sacks

List (ALL) Perforations and Bridgeplug Sets: 4137-63 MISS

Elevation: 1549 ( G.L. /  K.B.) T.D.: 4289 PBTD: 4210 Anhydrite Depth: \_\_\_\_\_  
(Stone Corral Formation)

Condition of Well:  Good  Poor  Casing Leak  Junk in Hole

Proposed Method of Plugging (attach a separate page if additional space is needed): AS KCC REQUIRES

Is Well Log attached to this application as required?  Yes  No Is ACO-1 filed?  Yes  No  
If not explain why? NOT AVAILABLE TO US

Plugging of this Well will be done in accordance with K.S.A. 55-101 et. seq. and the Rules and Regulations of the State Corporation Commission.

List Name of Company Representative authorized to be in charge of plugging operations: DEON HOWARD  
Phone: (620) 532-5460

Address: BOX 38 City / State: SPIVEY KS 67142-0038

Plugging Contractor: QUALITY WELL SERVICE KCC License #: 31925

Address: 401 W MAIN LYONS KS 67554 Phone: (620) 727-3410

Proposed Date and Hour of Plugging (if known?): ASAP

Payment of the Plugging Fee (K.A.R. 82-3-118) will be guaranteed by Operator or Agent  
Date: 4/30/04 Authorized Operator / Agent: Joe Man (Signature)

Mail to: KCC - Conservation Division, 130 S. Market - Room 2078, Wichita, Kansas 67202

RECEIVED  
MAY 04 2004  
KCC WICHITA

4/05

8/04

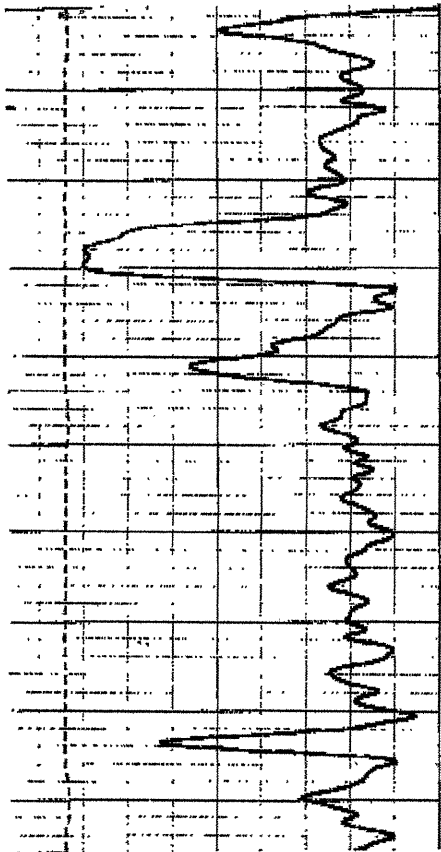

4200

4250

13 3/8 set @ 315  
 20" set @ 45'  
 4 1/2 10.5"  
 40' 30 sx cement  
 345' 100 sx cement  
 860' (if mud no gel)  
 10 sx gel w/ 50 sx cement  
 200# hells w/ 20-25 sx cement  
 (oil)  
 sand back 50' above w/ 4 sx cement  
 5032-37  
 5043-52 } 4 spf  
 5058-78

4300'

4350'

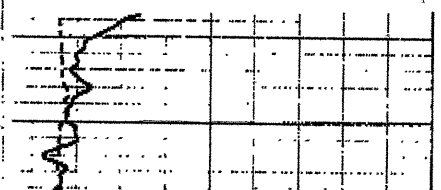

4400

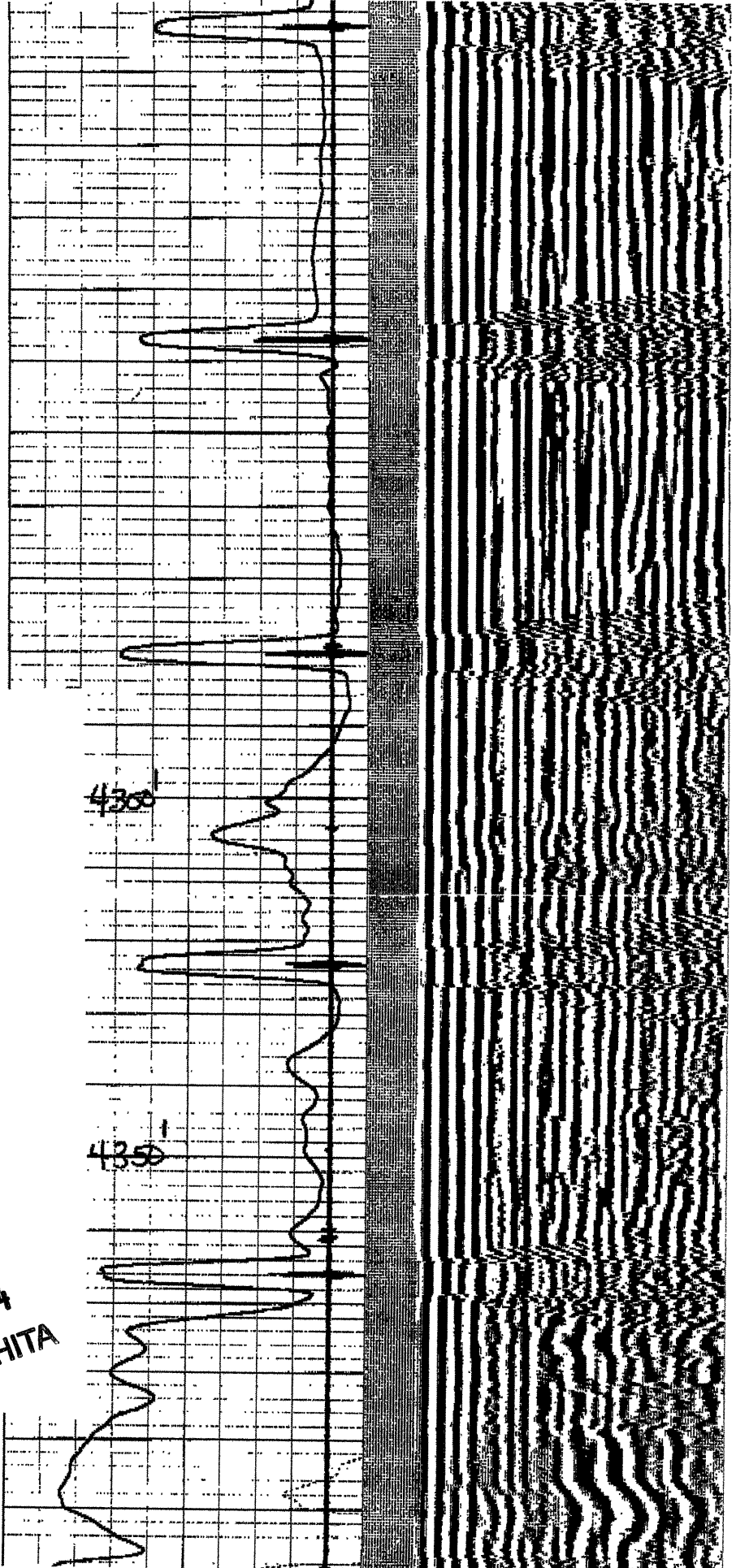

PBTD @ 5092 RECEIVED  
 MAY 05 2004  
 KCC WICHITA

KANSAS

CORPORATION COMMISSION

Kathleen Sebelius, Governor    Brian J. Moline, Chair    John Wine, Commissioner    Robert E. Krehbiel, Commissioner

**NOTICE OF RECEIPT OF WELL PLUGGING APPLICATION (CP-1)**

Pioneer Exploration, Ltd.  
15603 Kuykendahl, Suite 200  
Houston, TX 77090

May 07, 2004

Re: POMEROY #2-6  
API 15-095-10022-00-00  
NESENE 6-30S-8W, 1650 FNL 560 FEL  
KINGMAN COUNTY, KANSAS

Dear Operator:

This letter is to notify you that the Conservation Division is in receipt of your plugging proposal, form CP-1, for the above-captioned well.

Your CP-1 has been reviewed by the Conservation Division central office for completeness and to verify license numbers. The plugging proposal will now be forwarded to the district office listed below for review of your proposed method of plugging.

**Please contact the district office for approval of your proposed plugging method at least five (5) days before plugging the well, pursuant to K.A.R. 82-3-113 (b). If a workover pit will be used during the plugging of the well it must be permitted. A CDP-1 form must be filed and approved prior to the use of the pit.**

The Conservation Division's review of form CP-1, either in the central or district office, does not include an inquiry into well ownership or the filing operator's legal right to plug the well.

**This notice in no way constitutes authorization to plug the above-captioned well by persons not having legal rights of ownership or interest in the well. This notice is void after ninety (90) days from the above date.**

Sincerely



David P. Williams  
Production Supervisor

District: #2  
130 S. Market, Room 2125  
Wichita, KS 67202-3208  
(316) 337-6231