

EFFECTIVE DATE: 6-15-91

FORM MUST BE TYPED  
FORM C-1 4/90

State of Kansas

FORM MUST BE SIGNED  
ALL BLANKS MUST BE FILLED

NOTICE OF INTENTION TO DRILL

Must be approved by the K.C.C. five (5) days prior to commencing well

Expected Spud Date ..... 6 ..... 20 ..... 91 ..... East  
month day year C...SE...NW.... Sec .12.. Twp .1... S, Rg 33.. X West ✓

OPERATOR: License # ..... 5422 ..... ✓  
Name: ..... Abercrombie Drilling, Inc. .....  
Address: ..... 150 N. Main, Suite 801 .....  
City/State/Zip: ..... Wichita, KS 67202 .....  
Contact Person: ..... Jerry A. Langrehr .....  
Phone: ..... 316-262-1841 ..... ✓

CONTRACTOR: License #: ..... 30684 .....  
Name: ..... Abercrombie RTD, Inc. .....

Well Drilled For: Well Class: Type Equipment:  
X Oil ... Inj ... Infield X Mud Rotary ✓  
... Gas ... Storage ... Pool Ext. ... Air Rotary  
... OWWO ... Disposal X Wildcat ... Cable  
... Seismic; ... # of Holes

If OWWO: old well information as follows:  
Operator: ..... N/A .....  
Well Name: .....  
Comp. Date: ..... Old Total Depth .....

Directional, Deviated or Horizontal wellbore? .... yes ... X no  
If yes, total depth location: ... N/A .....

..... 3300! ..... feet from South line of Section ✓  
..... 3300! ..... feet from East line of Section ✓  
(Note: Locate well on Section Plat on Reverse Side)  
County: ..... Rawlins ..... ✓  
Lease Name: .. Huss ..... Well #: #1 ..... ✓  
Field Name: ... unknown ..... ✓  
Is this a Prorated Field? .... yes X no ✓  
Target Formation(s): ..... LKC ..... ✓  
Nearest lease or unit boundary: ..... 660! ..... ✓  
Ground Surface Elevation: 2950 unknown ..... feet MSL ✓  
Domestic well within 330 feet: .... yes X no ✓  
Municipal well within one mile: .... yes X no ✓  
Depth to bottom of fresh water: ..... 185! 100! ..... ✓  
Depth to bottom of usable water: ..... 225! 200! ..... ✓  
Surface Pipe by Alternate: X 1 2  
Length of Surface Pipe Planned to be set: .. 250! ..... ✓  
Length of Conductor pipe required: ..... none ..... ✓  
Projected Total Depth: ..... 4100! ..... ✓  
Formation at Total Depth: ..... LKC ..... ✓  
Water Source for Drilling Operations:  
... well X farm pond .... other ✓  
DWR Permit #: ... Will file ..... ✓  
Will Cores Be Taken?: .... yes X no ✓  
If yes, proposed zone: ..... N/A .....

AFFIDAVIT \* Alternate I only

The undersigned hereby affirms that the drilling, completion and eventual plugging of this well will comply with K.S.A. 55-101, et. seq.

- It is agreed that the following minimum requirements will be met:
1. The appropriate district office shall be notified before setting surface pipe;
  2. The minimum amount of surface pipe as specified above shall be set by circulating cement to the top; in all cases surface pipe shall be set through all unconsolidated materials plus a minimum of 20 feet into the underlying formation;
  3. If the well is dry, a plugging proposal shall be submitted to the district office. An agreement between the operator and the district office on plug length and placement is necessary prior to plugging;
  4. The appropriate district office will be notified before well is either plugged or production casing is cemented in;
  5. If an Alternate II completion, production pipe shall be cemented from below any usable water to surface within 120 days of spud date. In all cases, notify district office prior to any cementing.

I hereby certify that the statements made herein are true and to the best of my knowledge and belief.  
Date: ..... 6-7-91 ..... Signature of Operator or Agent: Jerry A. Langrehr ..... Title: Executive Vice President

FOR KCC USE:  
API # 15- 153-20, 776-00-00  
Conductor pipe required None feet  
Minimum surface pipe required 250 feet per Alt: 1  
Approved by: MLW 6-10-91  
EFFECTIVE DATE: 6-15-91  
This authorization expires: 12-10-91  
(This authorization void if drilling not started within 6 months of effective date.)  
Spud date: \_\_\_\_\_ Agent: \_\_\_\_\_



REMEMBER TO:

- File Drill Pit Application (form CDP-1) with Intent to Drill;
- File Completion Form ACO-1 within 120 days of spud date;
- File acreage attribution plat according to field prorotation orders;
- Notify appropriate district office 48 hours prior to workover or completion;
- Submit plugging report (CP-4) after plugging is completed;
- Obtain written approval before disposing or injecting salt water.

6-10-91  
STATE OF KANSAS  
CONSERVATION DIVISION

12  
1  
33W

**PLAT OF ACREAGE ATTRIBUTABLE TO A WELL**

State Corporation Commission, Conservation Division  
200 Colorado Derby Bldg. Wichita, Kansas 67202

OPERATOR Abercrombie Drilling, Inc. LOCATION OF WELL:  
 LEASE Huss 3300' feet north of SE corner  
 WELL NUMBER #1 3300' feet west of SE corner  
 FIELD unknown Sec. 12 T 1S R 33 E/W  
 COUNTY Rawlins  
 NO. OF ACRES ATTRIBUTABLE TO WELL 40 IS SECTION  REGULAR  IRREGULAR?  
 DESCRIPTION OF ACREAGE NW/4 IF IRREGULAR, LOCATE WELL FROM NEAREST  
 CORNER BOUNDARY.

**NOTE:** If plat depicted is insufficient for your circumstances, you may attach your own scaled or surveyed plat.

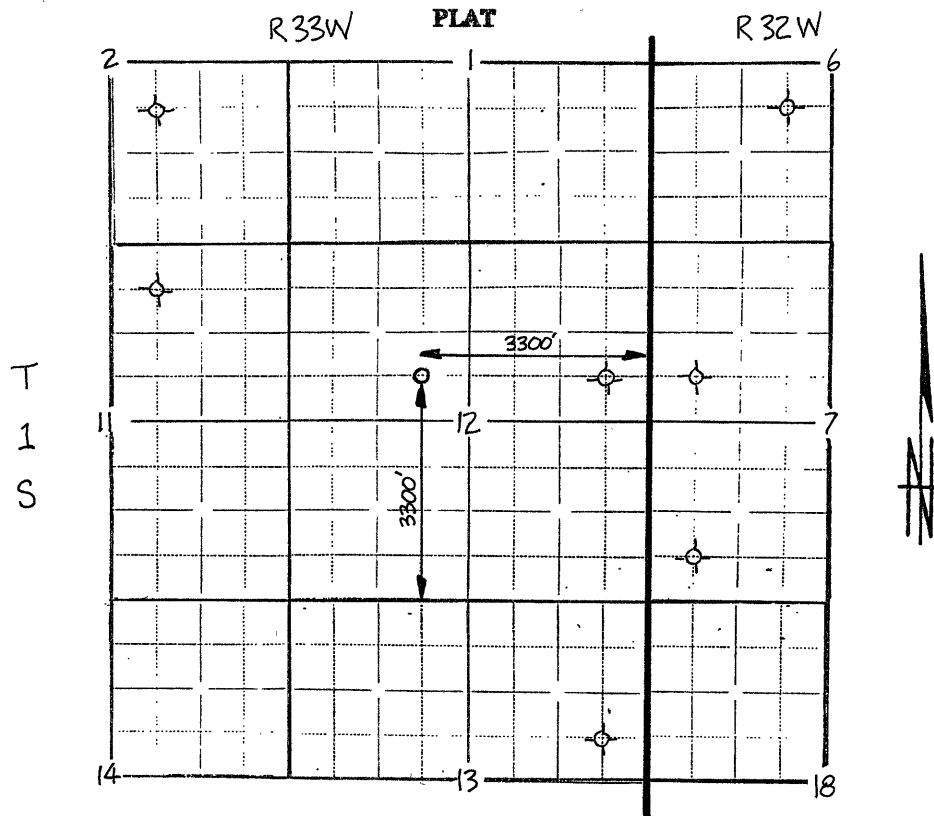

In plotting the proposed location of the well, you must show:

- 1) The manner in which you are using the depicted plat by identifying section lines, i.e. 1 section, 1 section with 8 surrounding partial sections, 4 sections, 16 sections, etc.;
- 2) the well's location relative to the location of other wells producing from the same common source of supply in adjoining drilling units, pursuant to K.A.R. 82-3-108, 82-3-207, 82-3-312, or special orders of the Commission;
- 3) the distance of the proposed drilling location from the section's east and south lines; and
- 4) the distance to the nearest lease or unit boundary line.

I hereby certify that the statements made herein are true and to the best of my knowledge and belief.

Signature of Operator or Agent Carl S. Partulep

Date 6-7-91 Title Executive Vice President

