

STATE OF KANSAS
STATE CORPORATION COMMISSION
200 Colorado Derby Building
Wichita, Kansas 67202

WELL PLUGGING RECORD
K.A.R.-82-3-117

~~15-153-30652-00-00~~
API NUMBER 15-153-05220-00-00

LEASE NAME C.G. Kisling
Cahoj #3
WELL NUMBER 3

510 Ft. from S Section Line

1980 Ft. from E Section Line

SEC. 4 TWP. 1 RGE. 34 (X) or (W)

COUNTY Rawlins

Date Well Completed _____

Plugging Commenced 9/11/90

Plugging Completed 9/11/90

TYPE OR PRINT
NOTICE: Fill out completely
and return to Cons. Div.
office within 30 days.

LEASE OPERATOR RAMA Operating Co., Inc.

ADDRESS P.O. Box 159, Stafford, Ks. 67578

PHONE# (316) 234 5191 OPERATORS LICENSE NO. 3911

Character of Well Oil

(Oil, Gas, D&A, SWD, Input, Water Supply Well)

The plugging proposal was approved on 6-19-90 (date)

by Carl Goodrow (KCC District Agent's Name).

Is ACO-1 filed? yes If not, is well log attached? _____

Producing Formation KC-Lansing Depth to Top 3965 Bottom 4115 T.D. 4270

Show depth and thickness of all water, oil and gas formations.

OIL, GAS OR WATER RECORDS

CASING RECORD

Formation	Content	From	To	Size	Put In	Pulled out
KC-Lansing	Longstring	3965	4115	5 1/2	4270	
	Surface Pipe			8 5/8	371	

Describe in detail the manner in which the well was plugged, indicating where the mud fluid was placed and the method or methods used in introducing it into the hole. If cement or other plugs were used, state the character of same and depth placed, from feet to feet each set. Sq annulus w/75 sks cement blend w/200 lbs. hulls mixed into max psi 400 lbs. Close in psi 200 lbs., Sq 5 1/2 w/50 sks straight cement followed w/175 sks cement w/500 lbs. hull mixed into max psi 600 lbs. Close in psi 300 lbs. Plug complete.

(If additional description is necessary, use BACK of this form.)

Name of Plugging Contractor Allied Cement License No. RECEIVED

Address Russell, Ks. STATE CORPORATION COMMISSION

NAME OF PARTY RESPONSIBLE FOR PLUGGING FEES: _____ OCT 10 1990 10-10-90

STATE OF Kansas COUNTY OF Stafford, ss CONSERVATION DIVISION
Wichita, Kansas

RAMA Operating Co., Inc. (Employee of Operator) or (Operator) of above-described well, being first duly sworn on oath, says: That I have knowledge of the facts, statements, and matters herein contained and the log of the above-described well as filed that the same are true and correct, so help me God.

(Signature) [Signature]

(Address) P.O. Box 159, Stafford, Ks. 67578

SUBSCRIBED AND SWORN TO before me this 5 day of Oct., 19 90

Billie Postier
Notary Public

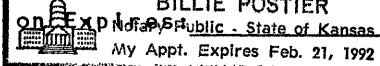
My Commission Expires on  BILLIE POSTIER
Notary Public - State of Kansas
My Appt. Expires Feb. 21, 1992

5111
 JUN 21 1990
 6-21-90

SCHLUMBERGER WELL SURVEYING CORPORATION HOUSTON, TEXAS	
Induction-Electrical Log	
COUNTY <u>RAWLINS</u> FIELD or LOCATION <u>CAHOJ</u> WELL <u>SEC. 4-1S-34W</u> COMPANY SKELLY OIL COMPANY	COMPANY <u>SKELLY OIL COMPANY</u> WELL <u>C.G. KISLING</u> FIELD <u>NO. 3</u> Property of Kansas Geological Society LOCATION <u>SEC. 4-1S-34W</u> STATE <u>KANSAS</u>
Other Surveys <u>50' ML</u> Location of Well <u>150' S OF SW SE</u> Elevation: D.F.: <u>3059</u> K.B.: <u>3082</u> or G.L.: <u>3054</u> FILING No. <u>36,568</u>	
RUN No. <u>ONE</u> Date <u>5-25-60</u> First Reading <u>426</u> Last Reading <u>371</u> Feet Measured <u>389</u> Crg. Schlum. <u>371</u> Crg. Driller <u>371</u> Depth Reached <u>4270</u> Bottom Driller <u>4270</u> Depth Datum <u>KB 8' ABOVE GT</u> Mud Mat. <u>CHEMICAL</u> Dens. / Visc. <u>8.5 / 108</u> Mud Resist. <u>23 @ 68'</u> Res. BHT <u>74 @ 113'</u> Rmf (M) <u>23 @ 113'</u> Rmf (M) <u>0 @ 113'</u> pH <u>0</u> Wtr. Loss <u>CC 30 min.</u> Bit Size <u>7 7/8"</u> Specs. — AM <u>6"</u> MN <u>2 1/2"</u> IND <u>5FF40</u> Opr. Rig Time <u>172 HOURS</u> Truck No. <u>543-ATWOOD</u> Recorded By <u>ROSS</u> Witness <u>HOLLEY</u>	K. G. S. LIBRARY SPELUMBERGER WELL SURVEYING CORP. 674 N. 4th. NAT'L BANK BLDG. WICHITA 2, KANSAS

REMARKS	C.D.	USED	S.O. #	1721
Cartridge No. <u>RS-118</u>	Panel No. <u>B2-B-113</u>	Sonde No. <u>RS-F-158</u>		

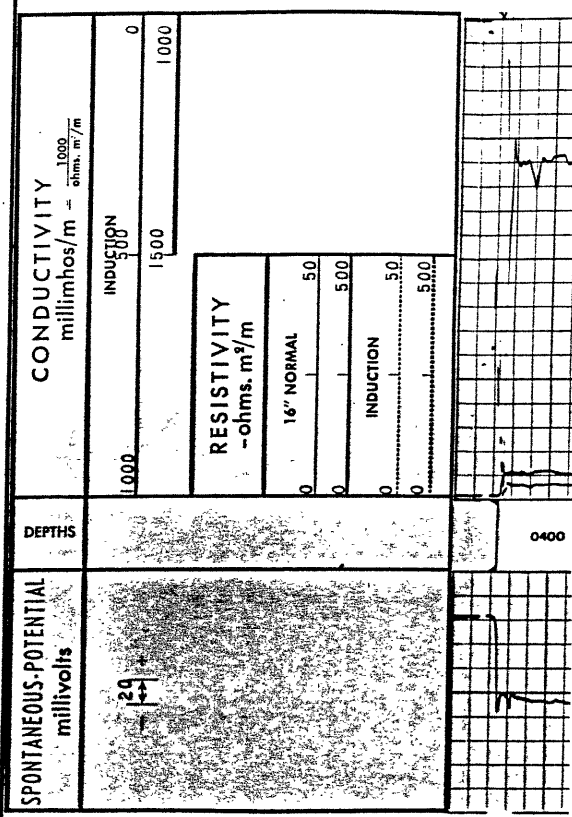

~~15-153-30052-00-00~~
 15-153-05200-00-00