

EFFECTIVE DATE: 2-25-97

State of Kansas

DISTRICT # 4

NOTICE OF INTENTION TO DRILL

SGA? Yes No

Must be approved by the K.C.C. five (5) days prior to commencing well.

Expected Spud Date 02 24 97
month day year

Spot 60 N OF East
SE SE - NW Sec 25 Twp 1 S, Rg 32 West

OPERATOR: License # 5038 LIC # 5038
Name: Sovereign Energy, LLC/Robinson Oil Co. EXPLORATION
Address: 300 West Douglas, Ste 420 INC.
City/State/Zip: Wichita, Ks, 67202
Contact Person: Thomas S. Metzger
Phone: 303-297-0347
Alt. Ben Landes 316-262-6734

2250 feet from South (North) line of Section
2310 feet from East (West) line of Section

CONTRACTOR: License #: 30684
Name: Abercrombie, RJD, Inc.

IS SECTION REGULAR IRREGULAR?
(NOTE: Locate well on the Section Plat on Reverse Side)

Well Drilled For: Well Class: Type Equipment:

- Oil ... Enh Rec ... Infield Mud Rotary
- Gas ... Storage Pool Ext. ... Air Rotary
- OWWO ... Disposal ... Wildcat ... Cable
- Seismic; ... # of Holes ... Other
- Other

County: Rawlins
 Lease Name: Wabman Well #: 22-25
 Field Name: Beaver Creek
 Is this a Prorated/Spaced Field? ... yes no
 Target Formation(s): Lansing-Kansas City
 Nearest lease or unit boundary: 390'
 Ground Surface Elevation: est... 2890 feet MSL
 Water well within one-quarter mile: ... yes no
 Public water supply well within one mile: ... yes no
 Depth to bottom of fresh water: 225'
 Depth to bottom of usable water: 230' 1-750'
 Surface Pipe by Alternate: 1 2
 Length of Surface Pipe Planned to be set: 300'
 Length of Conductor pipe required: N/A
 Projected Total Depth: 4100'
 Formation at Total Depth: Lansing-Kansas City
 Water Source for Drilling Operations:
 ... well farm pond ... other

If OWWO: old well information as follows:

Operator: _____
Well Name: _____
Comp. Date: _____ Old Total Depth _____

Directional, Deviated or Horizontal wellbore? ... yes no
If yes, true vertical depth: _____
Bottom Hole Location: _____

Will Cores Be Taken? ... yes no
If yes, proposed zone: _____

AFFIDAVIT

The undersigned hereby affirms that the drilling, completion and eventual plugging of this well will comply with K.S.A. 55-101, et. seq.

It is agreed that the following minimum requirements will be met:

1. Notify the appropriate district office prior to spudding of well;
2. A copy of the approved notice of intent to drill shall be posted on each drilling rig;
3. The minimum amount of surface pipe as specified below shall be set by circulating cement to the top; in all cases surface pipe shall be set through all unconsolidated materials plus a minimum of 20 feet into the underlying formation;
4. If the well is dry hole, an agreement between the operator and the district office on plug length and placement is necessary prior to plugging;
5. The appropriate district office will be notified before well is either plugged or production casing is cemented in;
6. IF AN ALTERNATE II COMPLETION, PRODUCTION PIPE SHALL BE CEMENTED FROM BELOW ANY USABLE WATER TO SURFACE WITHIN 120 DAYS OF SPUD DATE. IN ALL CASES, NOTIFY DISTRICT OFFICE PRIOR TO ANY CEMENTING.

I hereby certify that the statements made herein are true and to the best of my knowledge and belief.

Date: 02-18-97 Signature of Operator or Agent: [Signature] Title: Vice President

FOR KCC USE:
 API # 15- 153-208130000
 Conductor pipe required NONE feet
 Minimum surface pipe required 300' feet per Alt. (1) X
 Approved by: JK 2-20-97
 This authorization expires: 8-20-97
 (This authorization void if drilling not started within 6 months of effective date.)
 Spud date: _____ Agent: _____

REMEMBER TO:

- File Drill Pit Application (form CDP-1) with Intent to Drill;
- File Completion Form ACO-1 within 120 days of spud date;
- File acreage attribution plat according to field proration orders;
- Notify appropriate district office 48 hours prior to workover or re-entry;
- Submit plugging report (CP-4) after plugging is completed;
- Obtain written approval before disposing or injecting salt water.

Mail to: KCC - Conservation Division, 130 S. Market - Room 2078, Wichita, Kansas 67202.

STATE RECEIVED
 02-19-1997
 CONSERVATION DIVISION
 Wichita, Kansas

915

3700

IN ALL CASES PLOT THE INTENDED WELL ON THE PLAT BELOW

PLAT OF ACREAGE ATTRIBUTABLE TO A WELL IN A PRORATED OR SPACED FIELD

If the intended well is in a prorated or spaced field, please fully complete this side of the form. If the intended well is in a prorated or spaced field complete the plat below showing that the well will be properly located in relationship to other wells producing from the common source of supply. Please show all the wells within 1 mile of the boundaries of the proposed acreage attribution unit for gas wells and within 1/2 mile of the boundaries of the proposed acreage attribution unit for oil wells.

API NO. 15- _____
 OPERATOR Sovereign Energy LLC/Robinson Oil Co. LOCATION OF WELL: COUNTY Rawlins
 LEASE Wahrman _____ 2250 feet from ~~south~~/north line of section
 WELL NUMBER 22-25 _____ 2310 feet from ~~east~~/west line of section
 FIELD Beaver Creek _____ SECTION 25 TWP 1 RG 32W

NUMBER OF ACRES ATTRIBUTABLE TO WELL _____ IS SECTION X REGULAR or _____ IRREGULAR
 QTR/QTR/QTR OF ACREAGE _____ - _____ - _____ **IF SECTION IS IRREGULAR, LOCATE WELL FROM NEAREST CORNER BOUNDARY.**

Section corner used: _____ NE _____ NW _____ SE _____ SW

PLAT

(Show location of the well and shade attributable acreage for prorated or spaced wells.)
 (Show footage to the nearest lease or unit boundary line.)

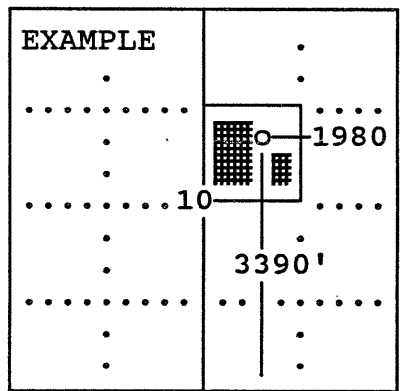
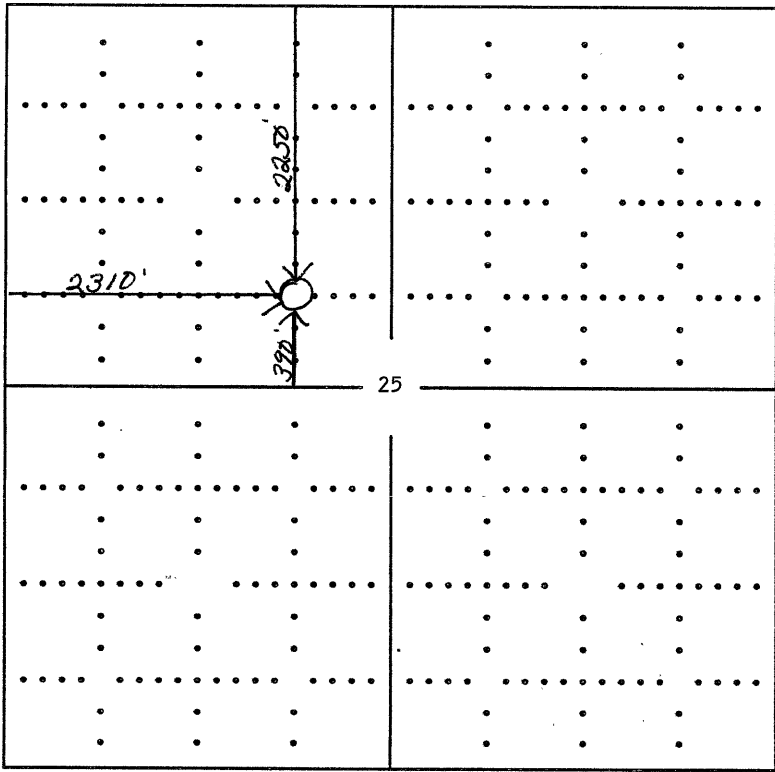

SEWARD CO.

In plotting the proposed location of the well, you must show:

- 1) The manner in which you are using the depicted plat by identifying section lines, i.e. 1 section, 1 section with 8 surrounding sections, 4 sections, etc.;
- 2) the distance of the proposed drilling location from the section's south/north and east/west; and
- 3) the distance to the nearest lease or unit boundary line.