

STATE OF KANSAS
STATE CORPORATION COMMISSION
CONSERVATION DIVISION
200 Colorado Derby Building
Wichita, Kansas 67202

FORM CP-1
Rev. 2/89

WELL PLUGGING APPLICATION FORM

(File One Copy)

API NUMBER 15-153-05-279-00-01 (of this well).

(This must be listed; if no API# was issued, please note drilling completion date.)

WELL OWNER/OPERATOR RAMA Operating Co., Inc. OPERATOR'S LICENSE NO. 3911 9/98

ADDRESS P.O. Box 159, Stafford, Kansas 67578 PHONE # (316) 234 5191

LEASE (FARM) Lease #65653
F.E. Bartoso- WELL NO. 4 WELL LOCATION 150' S of C NW SW COUNTY Rawlins

SEC. 9 TWP. 1S RGE. 34W (~~E~~) or (W) TOTAL DEPTH 4281 PLUG BACK TD 4185

Check One:

OIL WELL ~~___~~ GAS WELL ___ D & A ___ SWD or INJ WELL X DOCKET NO. 035-9-04

SURFACE CASING SIZE 8 5/8" SET AT 367 CEMENTED WITH 300 SACKS

CASING SIZE 5 1/2" SET AT 4280 CEMENTED WITH 250 SACKS

PERFORATED AT 3970 to 4170

CONDITION OF WELL: GOOD ~~___~~ POOR ___ CASING LEAK X JUNK IN HOLE ___

PROPOSED METHOD OF PLUGGING We Will Plug Well According To The Rules And Regulations Of The State Of Kansas

(If additional space is needed use back of form.)

IS WELL LOG ATTACHED TO THIS APPLICATION AS REQUIRED? X IS ACO-1 FILED? ___
(If not explain.)

DATE AND HOUR PLUGGING IS DESIRED TO BEGIN As Soon As Possible

PLUGGING OF THIS WELL WILL BE DONE IN ACCORDANCE WITH K.S.A. 55-101 et. seq. AND THE RULES AND REGULATIONS OF THE STATE CORPORATION COMMISSION.

NAME OF REPRESENTATIVE AUTHORIZED TO BE IN CHARGE OF PLUGGING OPERATIONS:

Kelso Casing Pulling Inc. PHONE # (316) 938-2943

ADDRESS P.O. Box 347, Chase, Kansas 67524

PLUGGING CONTRACTOR Kelso Casing Pulling, Inc. LICENSE NO. 6050 6/91

ADDRESS P.O. Box 347, Chase, Kansas 67524 PHONE # (316) 938-2943

PAYMENT OF THE PLUGGING FEE (K.A.R. 82-3-118) WILL BE GUARANTEED BY OPERATOR OR AGENT.

SIGNED: [Signature]
(Operator or Agent)

DATE: 7-2-98

4

15-153-00-6229-00
00-00-6229-00-00

SCHLUMBERGER WELL SURVEYING CORPORATION
HOUSTON, TEXAS

Schlumberger *Induction-Electrical Log*

COUNTY <u>RAWLINS</u> FIELD <u>CAHOJ</u> LOCATION SEC. <u>9-15-34W</u> WELL <u>F. E. BARTOSOVSKY</u> COMPANY <u>SHELLY OIL CO.</u>	COMPANY <u>SHELLY OIL CO.</u> WELL <u>F. E. BARTOSOVSKY</u> NO. <u>4</u> FIELD <u>CAHOJ</u> LOCATION SEC. <u>9-15-34W</u> COUNTY <u>RAWLINS</u> STATE <u>KANSAS</u>	Other Surveys <u>ML</u> Location of Well <u>120' S OF</u> <u>0 NW SW</u> <u>T022</u> Property of <u>Kansas Geological Society,</u> <u>540 Petroleum Bldg.,</u> <u>Wichita, Kansas</u> <u>37737</u> Elevation: D.F. <u>3086</u> <u>K.B. 3089</u> <u>or G.L. 3084</u> FILING No. <u>34351</u>
--	---	---

RUN No.	ONE
Date	4-30-60
First Reading	4275
Last Reading	367
Feet Measured	3908
Csg. Schlum.	367
Csg. Driller	367
Depth Reached	4281
Bottom Driller	4280
Depth Datum	K5 5' ABOVE GL
Mud Nat.	CEL
Dens. Visc.	9.8 @ 98
Mud Resist.	1.69 @ 60"
Res. BHT	9 @ 112"
Rmf (M)	5.8 @ 112"
Rmc (M)	11 @ 112"
pH	10.5 @
Wtr. Loss	5 CC 30 min. CC 30 min. CC 30 min. CC 30 min. CC 30 min.
Bit Size	7 7/8"
Spcgs. - AM	16"
MN	27" 2"
IND.	5FF40
Opr. Rig Time	1 1/2 - 110 HRS
Truck No.	2543-ATW007
Recorded By	EDSS
Witness	HOI BROOK

K. G. S. LIBRARY

REMARKS: C.D. USED

FOLD HERE

1731

3.S.O.

Cartridge No. RS-C-142
 Panel No. RS-B-182
 Sonde No. RS-E-96

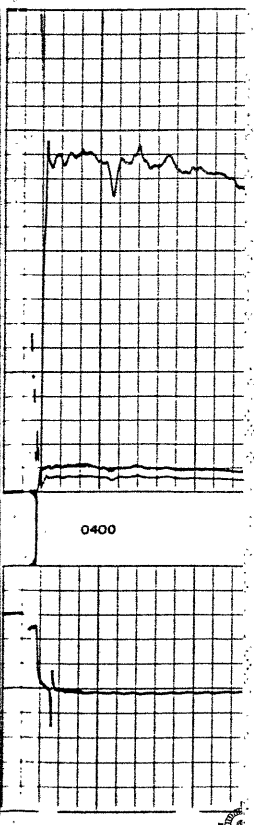
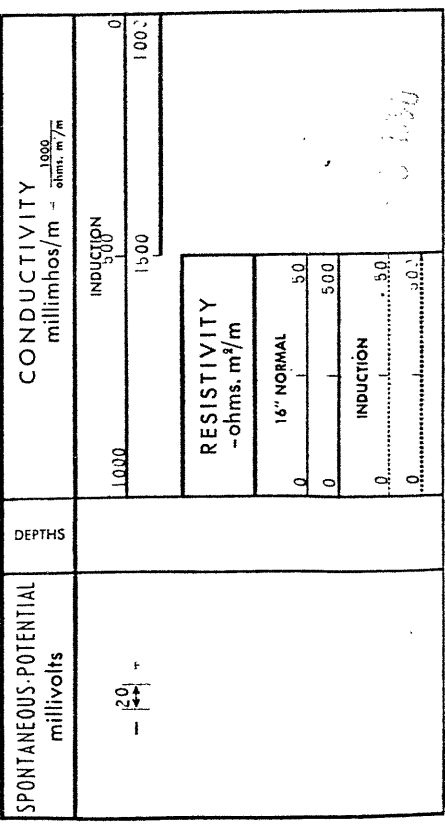

15-153-05279-00.00

State of Kansas



Kansas Corporation Commission

MIKE HAYDEN	GOVERNOR
KEITH R. HENLEY	CHAIRMAN
RICH KOWALEWSKI	COMMISSIONER
JACK SHRIVER	COMMISSIONER
JUDITH MCCONNELL	EXECUTIVE DIRECTOR
FRANK A. CARO, JR.	GENERAL COUNSEL

CONSERVATION DIVISION
 SHARI FEIST ALBRECHT, DIRECTOR
 200 Colorado Derby Bldg.
 202 W. 1st Street
 Wichita, KS 67202-1286
 (316) 263-3238

NOTICE OF RECEIPT OF WELL PLUGGING APPLICATION

July 17, 1990

Rama Operating Co., Inc.
 P.O. Box 159
 Stafford, KS 67578

F.E. Bartosovsky #4
 150' S of C NW SW 09-01-34W
 Rawlins County, KS

Gentlemen:

This letter is to notify you that the Conservation Division is in receipt of your plugging proposal, form CP-1, for the above-captioned well.

Your CP-1 has been reviewed by the Conservation Division central office for completeness and to verify license numbers. The plugging proposal will now be forwarded to the district office listed below for review of your proposed method of plugging. **Please contact the district office to review your proposed plugging method at least five (5) days before plugging the well, pursuant to K.A.R. 82-3-113(b).** Failure to do so is punishable by an administrative penalty of up to \$1000.

It has recently come to my attention that the form CP-1 has been filed by operators other than the owner or operator of the well and without the consent of the owner or operator. The Conservation Division's review of form CP-1, either in the central or district office, does not include an inquiry into well ownership or the filing operator's legal right to plug the well. The CP-1 is simply reviewed to determine compliance with plugging rules and regulations.

This notice in no way constitutes authorization to plug the above-captioned well by persons not having legal rights of ownership or interest in the well. This notice is void after ninety (90) days from the above date.

Sincerely,

David P. Williams

David P. Williams
 Production Supervisor

District: #4, 2301 E. 13th
 Hays, KS 67601