

15-153-30072-00-00

STATE OF KANSAS
STATE CORPORATION COMMISSION

Form CP-4

Give All Information Completely
Make Required Affidavit
Mail or Deliver Report to:
Conservation Division
State Corporation Commission
212 No. Market
Wichita, Kansas

WELL PLUGGING RECORD

Rawlins County, Sec. 13 Twp. 1S Rge. 34W (X) (W)

Location as "NE/CNW/SW" or footage from lines. C NW SW
Lease Owner Champlin Petroleum Co.
Lease Name Prochazka Well No. 1
Office Address 308 (Box) Ellinwood, Kansas 67526
Character of Well (completed as Oil, Gas or Dry Hole) Dry Hole
Date well completed 11-3-66 19
Application for plugging filed 11-3-66 19
Application for plugging approved 11-3-66 19
Plugging commenced 11-3-66 19
Plugging completed 11-3-66 19
Reason for abandonment of well or producing formation Dry Hole

NORTH

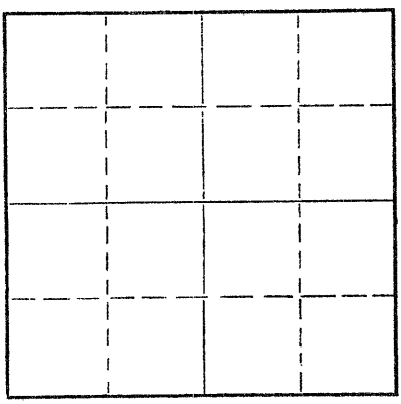

Locate well correctly on above Section Plat

If a producing well is abandoned, date of last production 19
Was permission obtained from the Conservation Division or its agents before plugging was commenced? yes

Name of Conservation Agent who supervised plugging of this well W. L. Nichols, Moreland, Kansas
Producing formation _____ Depth to top _____ Bottom _____ Total Depth of Well 4300 Feet
Show depth and thickness of all water, oil and gas formations.

OIL, GAS OR WATER RECORDS

CASING RECORD

FORMATION	CONTENT	FROM	TO	SIZE	PUT IN	PULLED OUT
				8 5/8"	319.90	none

Describe in detail the manner in which the well was plugged, indicating where the mud fluid was placed and the method or methods used in introducing it into the hole. If cement or other plugs were used, state the character of same and depth placed, from _____ feet to _____ feet for each plug set.

Set Plug @ 600' - with 25 sacks cement
Set Plug @ 300' - with 1/4 sk. hulls and 20 sacks cement
Set Plug @ 40' - with 1/2 sk. hulls and 10 sacks cement

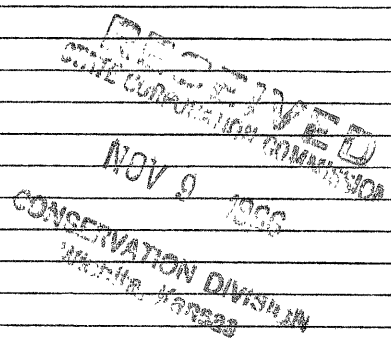

(If additional description is necessary, use BACK of this sheet)
Name of Plugging Contractor Leben Drilling, Inc. 11-9-66
Address Box 486, Great Bend, Kansas 67530

STATE OF KANSAS, COUNTY OF BARTON, ss.
Leslie Kite (employee of owner) or (owner or operator) of the above-described well, being first duly sworn on oath, says: That I have knowledge of the facts, statements, and matters herein contained and the log of the above-described well as filed and that the same are true and correct. So help me God.
(Signature) Leslie Kite

P. O. Box 486, Great Bend, Kansas 67530
(Address)

SUBSCRIBED AND SWORN TO before me this 7th day of November, 1966.

My commission expires April 1, 1967 Ulanda Nichols Notary Public.

15-153-30072-00-00

DRILLER'S LOG

COMPANY: Champlin Petroleum Company
 CONTRACTOR: LEBEN DRILLING, INC.
 FARM: PROCHAZKA #1
 LOCATION: C NW SW SEC. 13-1S-34W
 RAWLINE COUNTY, KANSAS
 COMMENCED: 10-26-66
 COMPLETED: 11-3-66

0	185	Clay, Shale
185	275	Sand, Shale
275	321	Blue Shale
321	1740	Shale
1740	2190	Sand, Shale
2190	2673	Shale
2673	2703	Anhydrite
2703	2771	Shale, Redbed
2771	2780	Anhydrite
2780	2966	Redbed
2966	2996	Anhydrite
2996	3245	Redbed, Shale
3245	3390	Shale
3390	3565	Shale, Lime
3565	4118	Lime, Shale
4118	4155	Lime
4155	4212	Lime, Shale
4212	4300	Lime
	<u>4300</u>	<u>RTD - D & A</u>

RECEIVED
 KITE CORPORATION
 NOV 9 1966
 11-9-66
 CONSERVATION DIVISION
 Wichita, Kansas

8 5/8" 20# 8 rd. new surface casing Set @ 319.90 cemented with 200 sacks Quickset GL3

I, Leslie Kite, do hereby certify that the above and foregoing is a true and correct copy of the log of the Prochazka #1 Well located C NW SW of Section 13, Township 1 South, Range 34 West, Rawlins County, Kansas, as reflected by the records of Leben Drilling, Inc.

Leslie Kite
 Leslie Kite

STATE OF KANSAS)
) SS
 COUNTY OF BARTON)

Subscribed and sworn to and before me, a Notary Public, in and for Barton County, Kansas, this 7th day of November, 1966.

Ulanda Nichols
 Ulanda Nichols

My Commission Expires:
 April 1, 1967