

STATE OF KANSAS
STATE CORPORATION COMMISSION
200 Colorado Derby Building
Wichita, Kansas 67202

WELL PLUGGING RECORD
K.A.R.-82-3-117

API NUMBER 15-153-05284-00-01

LEASE NAME C.G. Kisling
Cahoj Unit #28
WELL NUMBER 5

TYPE OR PRINT
NOTICE: Fill out completely
and return to Cons. Div.
office within 30 days.

660 Ft. from S Section Line

4620 Ft. from E Section Line

LEASE OPERATOR RAMA Operating Co., Inc.

SEC. 10 TWP. 1 RGE. 34 (X) or (W)

ADDRESS P.O. Box 159, Stafford, Ks. 67578

COUNTY Rawlins

PHONE#(316) 234 5191 OPERATORS LICENSE NO. 3911

Date Well Completed _____

Character of Well Input

Plugging Commenced 8/22/90

(Oil, Gas, D&A, SWD, Input, Water Supply Well)

Plugging Completed 8/22/90

The plugging proposal was approved on 5-3-90 (date)

by Carl Goodrow (KCC District Agent's Name).

Is ACO-1 filled? yes If not, is well log attached? _____

Producing Formation KC-Lansing Depth to Top 3975 Bottom 4131 T.D. 4309

Show depth and thickness of all water, oil and gas formations.

OIL, GAS OR WATER RECORDS

CASING RECORD

| Formation | Content | From | To | Size | Put In | Pulled out |
|------------|----------------------------|-------|----|----------------|-------------|------------|
| KC-Lansing | Surface Pipe Longstring | 4128- | 78 | 8 5/8 5 1/2 | 328 4310 | 0 |
| | | | | | | |
| | | | | | | |

Describe in detail the manner in which the well was plugged, indicating where the mud fluid was placed and the method or methods used in introducing it into the hole. If cement or other plugs were used, state the character of same and depth placed, from feet to feet each set. Mix and pump down tubing to circulate cement to surface. Lay down tubing, tie onto 5 1/2 casing, sq. w/total of 225 sks cement blend to max psi 300 lbs. Close in psi 300 lbs. sq backside w/100 sks w/100 lbs hulls. To max psi 400 lbs. Close in psi 200 lbs. Plug complete

(If additional description is necessary, use BACK of this form.)

Name of Plugging Contractor Allied Cement Co. License No. _____
STATE CORPORATION COMMISSION

Address Russell, Ks.

OCT 10 1990

NAME OF PARTY RESPONSIBLE FOR PLUGGING FEES: _____

STATE OF Kansas COUNTY OF Stafford, ss. CONSERVATION DIVISION
Wichita, Kansas

RAMA Operating Co., Inc. (Employee of Operator) or (Operator) of
above-described well, being first duly sworn on oath, says: That I have knowledge of the facts,
statements, and matters herein contained and the log of the above-described well as filed that
the same are true and correct, so help me God.

(Signature) [Signature]

(Address) P.O. Box 159, Stafford, Ks. 67578

SUBSCRIBED AND SWORN TO before me this 5 day of Oct., 19 90

Billie Postier
Notary Public

My Commission Expires on BILLIE POSTIER
Notary Public - State of Kansas
My Appt. Expires Feb. 21, 1992

Murfin
Horinek B1
C NE SE 2 1 34
Rawins
GL EV 3055

1400

1500

1600

1700

1800

FT 41
3050-2074

3050-2505Z

Graneros

J. Day

A

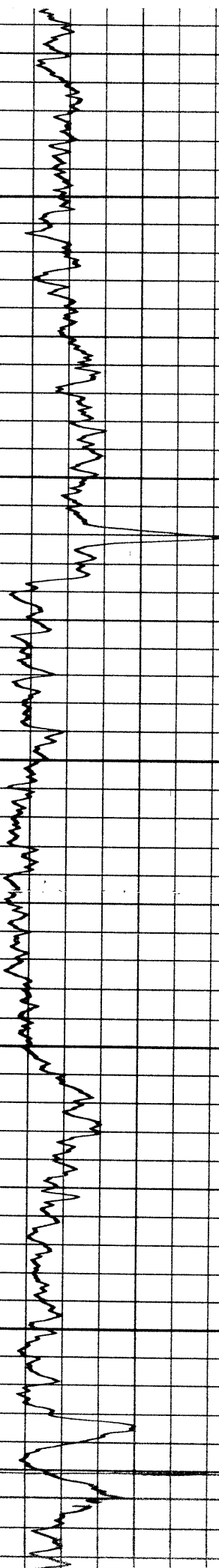
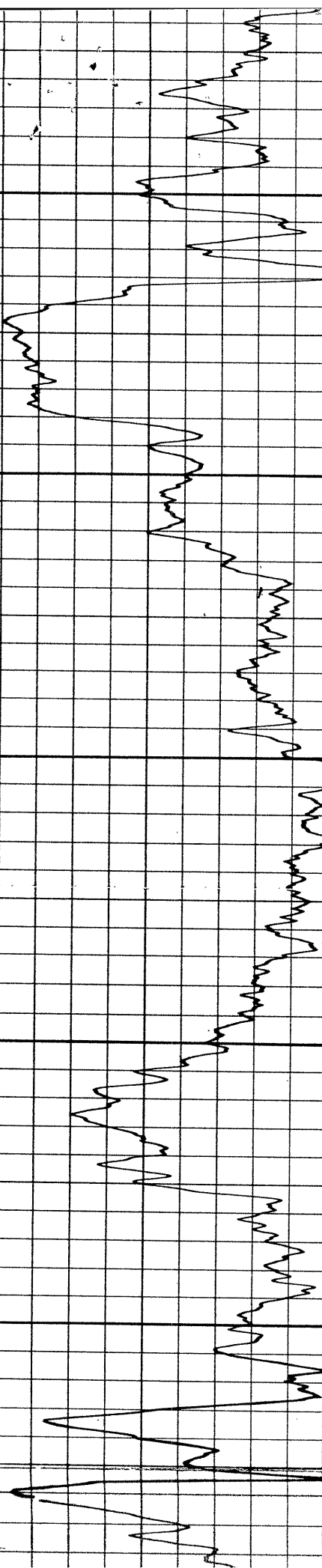

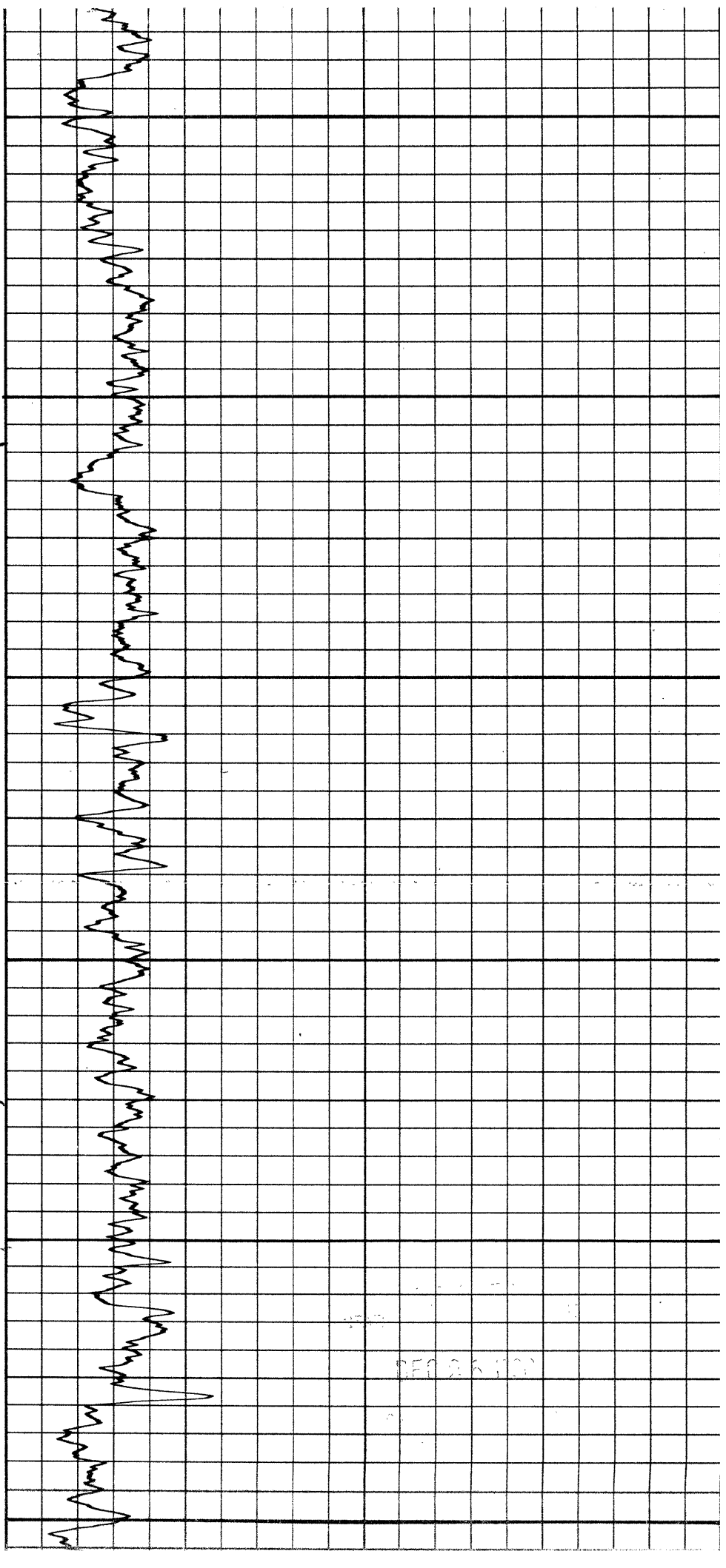

2000
 2100
 2200
 2300
 2400
 2500

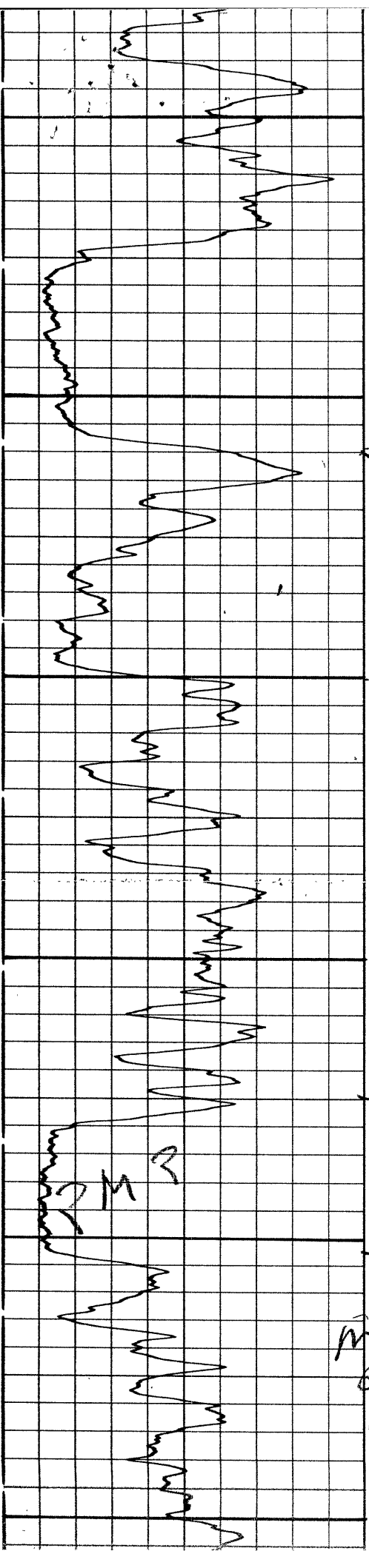

REC-3-101